

Document Path: K:\CL\AV\MAP\QCD\02\2\bigambul\QCD\02\bigambul_Determination_Map\IXD\QCD\02\bigambul_Determination_Map_Aug2016.mxd

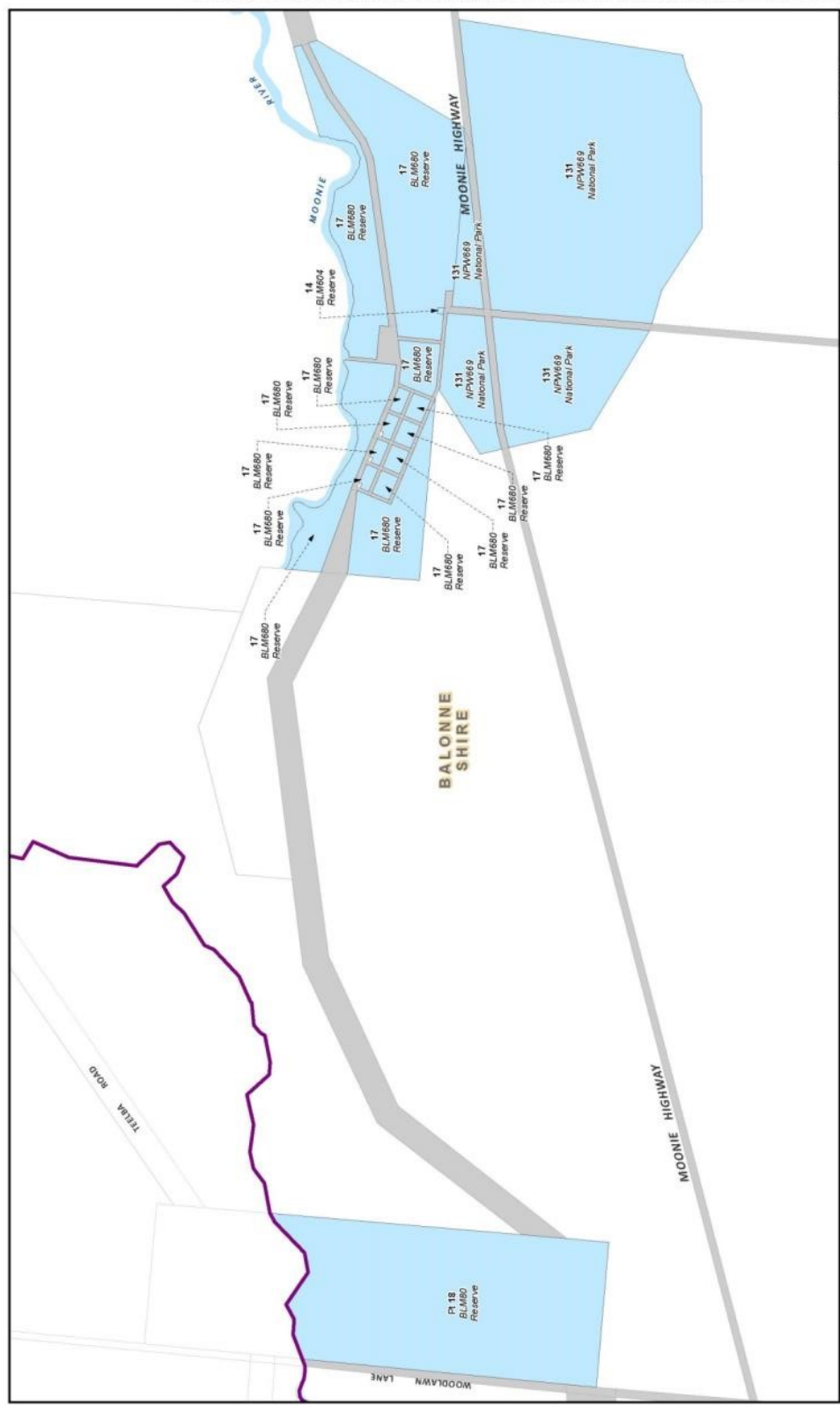

NATIVE TITLE DETERMINATION
QUD101/2009 Bigambul People (QCO9/002) - Sheet 1 of 35

Map Preparation: 08/11/2014 14:53:29
 The Land Registry in the Department of Natural Resources & Mines, Brisbane.

Copyright: 1997. This information obtained from the Digital Geospatial Data Base (August 2005), Department of Natural Resources & Mines, Brisbane. Reproduction of this information is prohibited without the prior written consent of the Department of Natural Resources & Mines. This information is provided for informational purposes only and does not constitute a warranty of any kind. The Department of Natural Resources & Mines is not responsible for any errors or omissions in this information. The Department of Natural Resources & Mines is not responsible for any loss or damage arising from the use of this information. The Department of Natural Resources & Mines is not responsible for any loss or damage arising from the use of this information. The Department of Natural Resources & Mines is not responsible for any loss or damage arising from the use of this information.

Produced by the Department of Natural Resources and Mines
 © The State of Queensland (Department of Natural Resources and Mines) September 2016.

Legend:

- Exclusive areas
- Non-exclusive areas
- External boundary
- DCDB
- Local Government Area boundaries

Scale: 1:28,500
 0 0.35 0.7 1.05 1.4 Kilometres

SHEET KEY

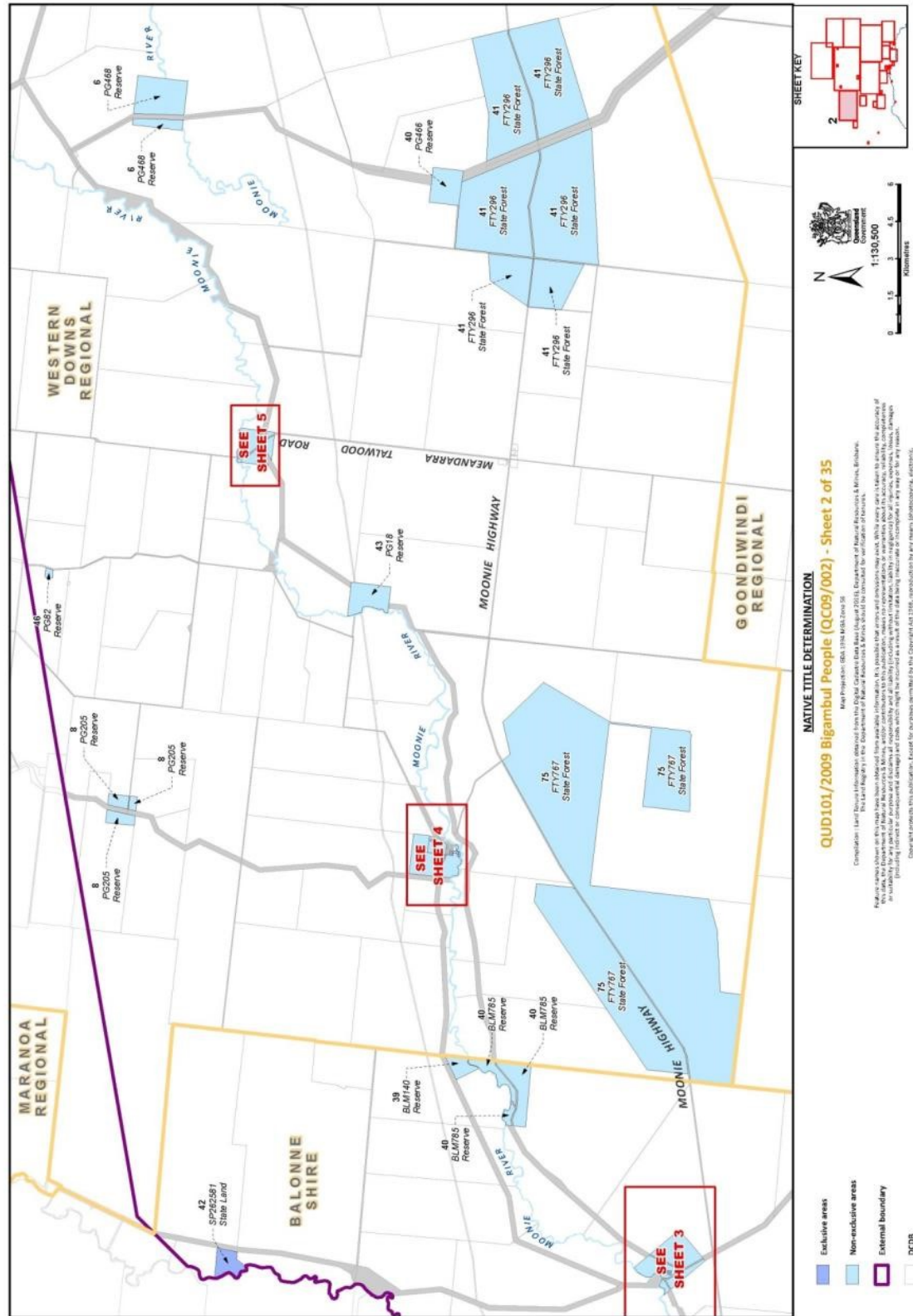

Document Path: K:\CL\AV\MAP\QCD_02\Bigambul\Map\QCD_02\Bigambul_Determination_Map_Aug2016.mxd

SHEET KEY

Commonwealth of Australia

Scale: 1:130,500

0 1.5 3 4.5 6 Kilometres

NATIVE TITLE DETERMINATION
QUB0101/2009 Bigambul People (QCO9/002) - Sheet 2 of 35

Map Projection: GDA 1984 MGA Zone 58
 The land being in the Department of Natural Resources & Mines, Brisbane.
 Copyright: Land Title Information obtained from the Digital Geospatial Data Base (August 2015), Department of Natural Resources & Mines, Brisbane.
 All rights reserved. No part of this publication may be reproduced, stored in a retrieval system, or transmitted, in any form or by any means, electronic, mechanical, photocopying, recording, or otherwise, without the prior written permission of the Department of Natural Resources & Mines.

Produced by the Department of Natural Resources and Mines
 © The State of Queensland, Department of Natural Resources and Mines (2016)

Document Path: K:\C:\ADMIN\AP\QCD\02\Bigambul\Determination_Map\XIX\QCD\02_Bigambul_Determination_Map_Aug2016.mxd

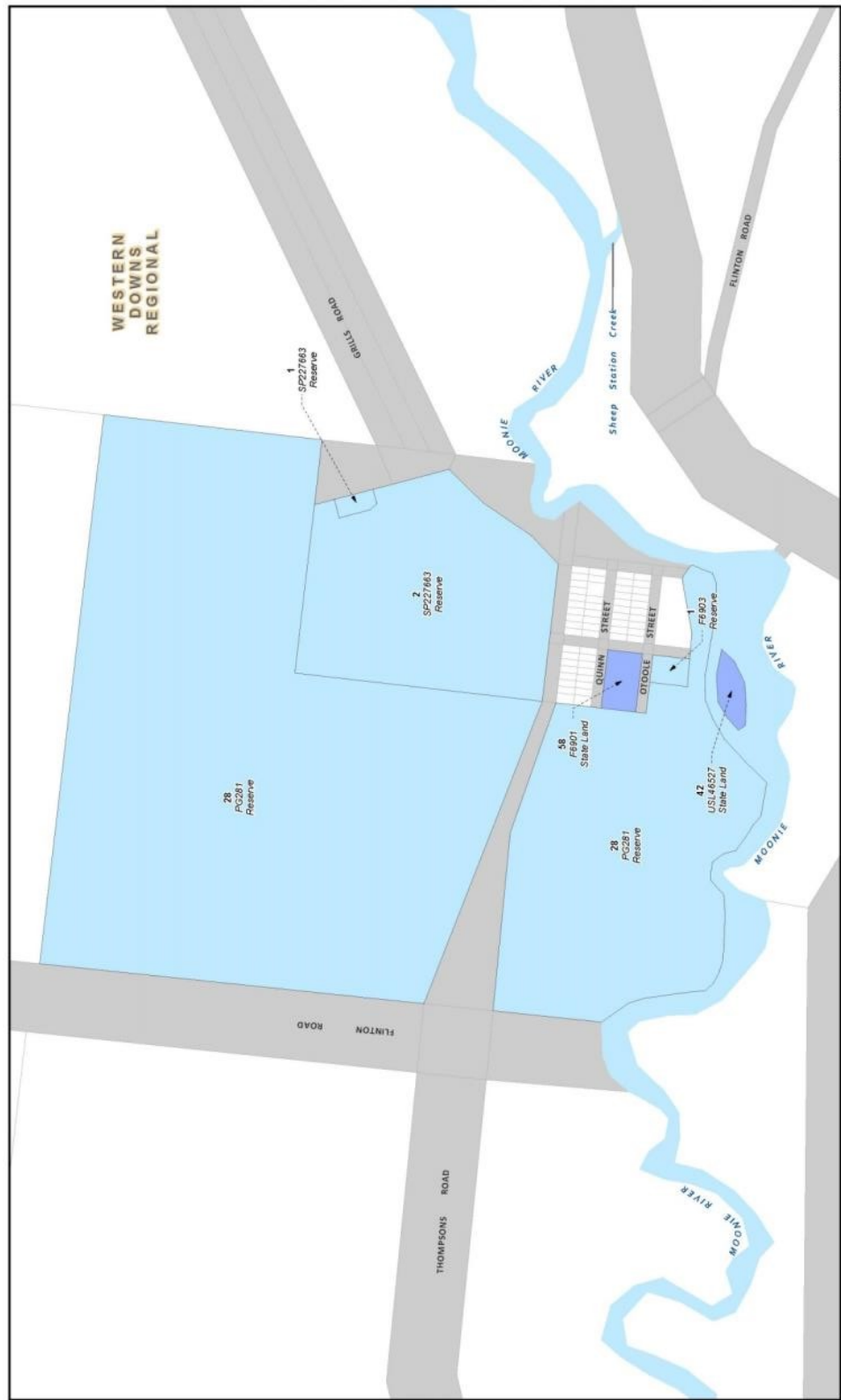

WESTERN
 DOWNS
 REGIONAL

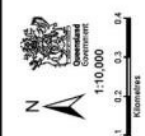
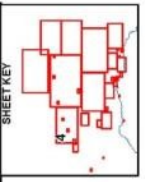

NATIVE TITLE DETERMINATION
QUD101/2009 Bigambul People (QC09/002) - Sheet 4 of 35

Map Projection: GDA 1984 MGA Zone 58

Completion: Land Bound Information derived from the Digital Cadastral Data (August 2015), Department of Natural Resources & Mines, Brisbane.
 The Land Register in the Department of Natural Resources & Mines should be consulted for verification of facts.
 This map is intended to provide information to assist in the determination of native title. It is not intended to be used as a legal document. The Department of Natural Resources & Mines does not accept any liability for any particular purpose and accuracy of information and is liable (including without limitation) in respect of any errors, omissions, inaccuracies, or misstatements, including those arising from the use of this map. The Department of Natural Resources & Mines does not accept any liability for any particular purpose and accuracy of information and is liable (including without limitation) in respect of any errors, omissions, inaccuracies, or misstatements, including those arising from the use of this map.
 Copyright products, this publication, layout or any other material published by the Department of Natural Resources & Mines, Queensland, Australia.
 All rights reserved. This publication is published under the joint authorship of the Department of Natural Resources & Mines, Queensland, Australia. (DPM) 2015. (DPM) 2015.

- Exclusive areas
- Non-exclusive areas
- External boundary
- DCDB
- Local Government Area boundaries

Document Path: K:\CL\AV\MAP\QCD\02\Bigambul\Determination_Map\TXD\QCD\02\Bigambul_Determination_Map_Aug2016.mxd

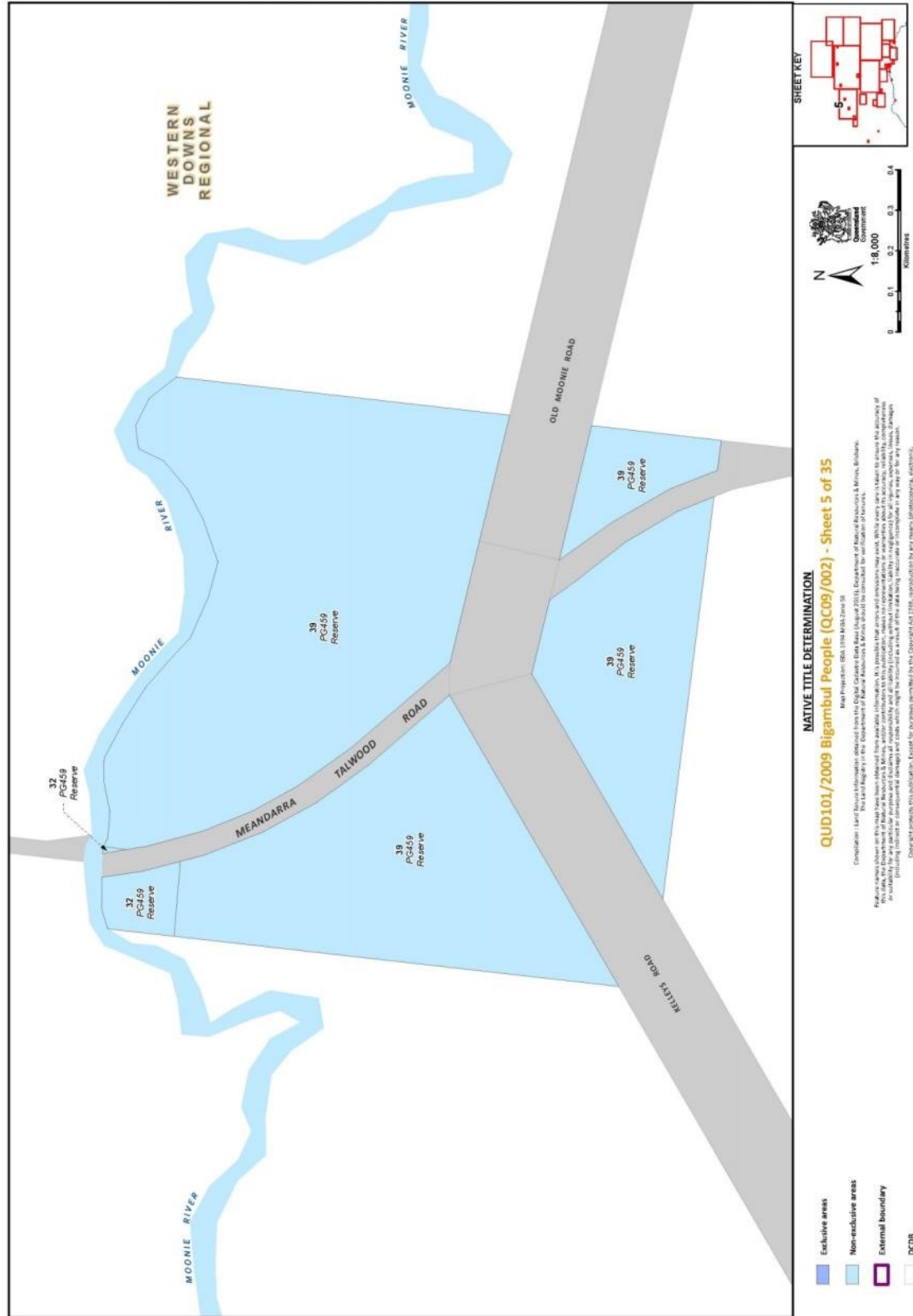

Document Path: K:\CL\N\MAP\QCD\02\Bigambul\Determination_Map\IX\QCD\02_Bigambul_Determination_Map_Aug2016.mxd

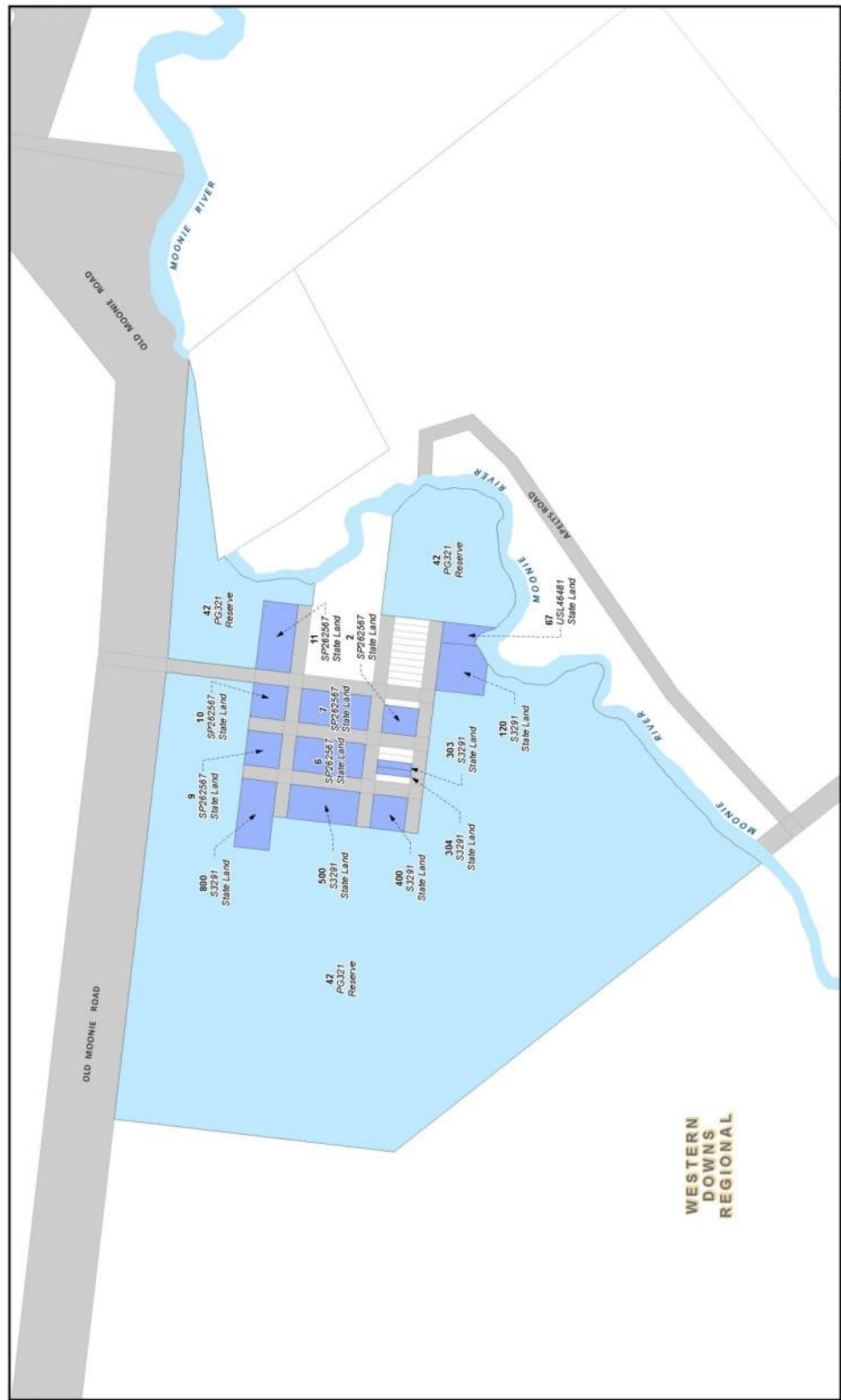

WESTERN DOWNS REGIONAL

LEGEND

- Exclusive areas
- Non-exclusive areas
- External boundary
- DCDB
- Local Government Area boundaries

NATIVE TITLE DETERMINATION
QCD101/2009 Bigambul People (QC09/002) - Sheet 7 of 35

Map Projection: GDA 1984 MGR Zone 58
 The Land Register is the Department of Natural Resources & Mines.
 Copyright products, this publication, cannot be reproduced without the prior written permission of the Department of Natural Resources & Mines.
 All rights reserved. The Manager, Client Mapping Services, Department of Natural Resources & Mines, GPO Box 302, Brisbane, QLD 4001.

SHEET KEY

0 0.1 0.2 0.3 0.4
 Kilometres
 1:10,000

Produced by the Department of Natural Resources and Mines
 © The State of Queensland (Department of Natural Resources and Mines) September 2016

Document Path: K:\CLAIM\MAP\Qc09_02\Bigambul\BigambulDetermination_Map\IXD\Qc09_02_Bigambul_Determination_Map_Aug2016.mxd

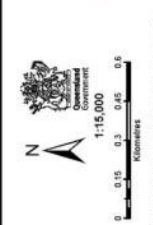
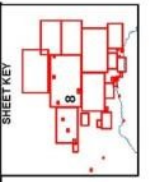
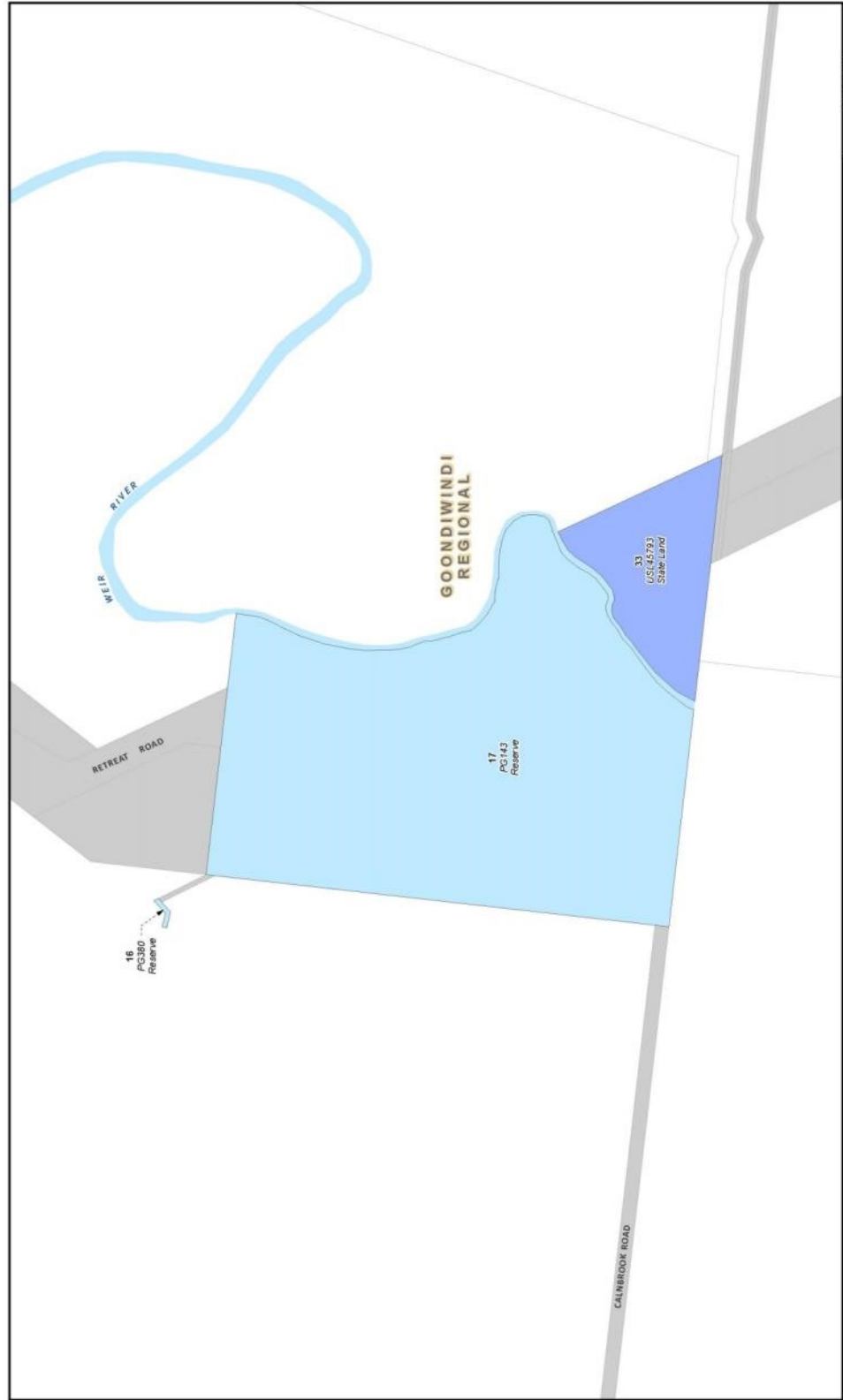

Produced by the Department of Natural Resources and Mines
 © The State of Queensland (Department of Natural Resources and Mines) September 2016

NATIVE TITLE DETERMINATION
QUD101/2009 Bigambul People (QC09/002) - Sheet 8 of 35
 Map Projection: GDA 1984 MGA Zone 58
 Completion: Latest boundary information derived from the Digital Cadastral Data (August 2016), Department of Natural Resources and Mines, Brisbane.
 The Land Register is the Department of Natural Resources & Mines should be consulted for verification of facts.
 All boundaries shown on this map are based on the information available to the Department of Natural Resources and Mines at the time of publication. The Department of Natural Resources and Mines does not accept liability for any particular purpose and accuracy of information and is not liable for any loss or damage, including consequential loss or damage, arising from the use of this map. The Department of Natural Resources and Mines is not responsible for any loss or damage, including consequential loss or damage, arising from the use of this map.
 Copyright products, this publication, cannot be reproduced without the prior written permission of the Department of Natural Resources & Mines.
 All Enquiries: The Manager, Client Mapping Services, Department of Natural Resources and Mines, GPO Box 302, Brisbane, QLD 4001.

- Exclusive areas
- Non-exclusive areas
- External boundary
- DCDB
- Local Government Area boundaries

Document Path: K:\CL\MM\MAP\Qcd\02\Biginbul\BiginbulDetermination_Map\IXD\QCD_02_Biginbul_Determination_Map_Aug2016.mxd

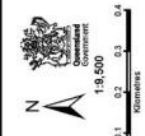
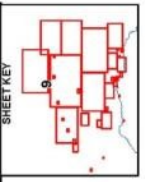
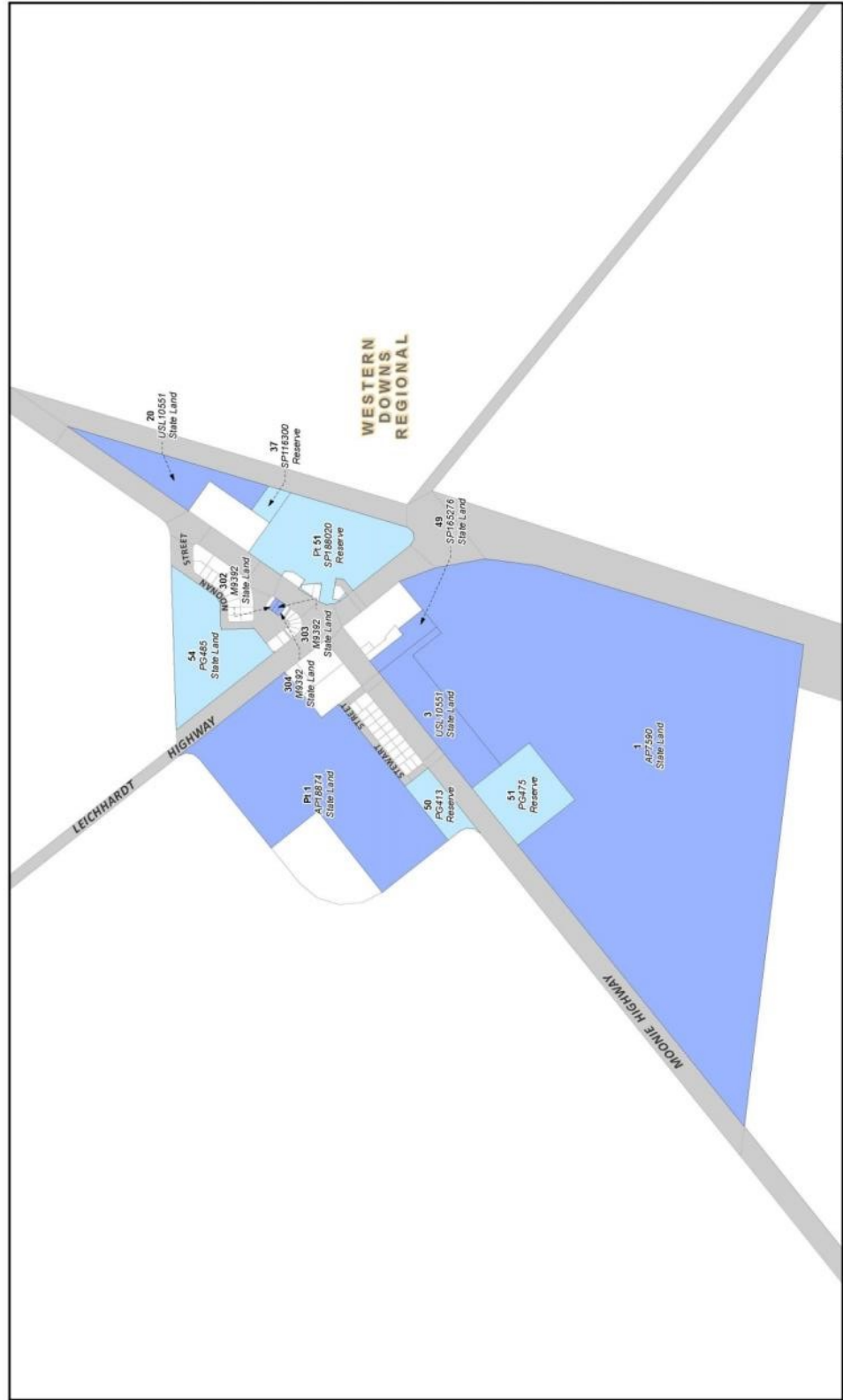

NATIVE TITLE DETERMINATION
QUD101/2009 Bigambul People (QC09/002) - Sheet 9 of 35
 Map Projection: GDA 1984 MGR Zone 58
 Completion: Land Based Information derived from the Digital Cadastral Data (dCAD) 2018, Department of Natural Resources & Mines, Brisbane.
 The Land Register in the Department of Natural Resources & Mines should be consulted for verification of facts.
 All rights reserved. This publication is published without the prior written permission of the Department of Natural Resources & Mines.
 Copyright products, this publication, except for a portion exempted by Act Copyright Act 1968, reproduced by any means (photocopying, recording, electronic, or otherwise) is prohibited without the prior written permission of the Department of Natural Resources & Mines.
 © The State of Queensland (Department of Natural Resources and Mines) September 2016

- Exclusive areas
- Non-exclusive areas
- External boundary
- DCDB
- Local Government Area boundaries

Document Path: K:\CL\N\MAP\Qc09_02\Bigambul\BigambulDetermination_Map\1X\DX\Qc09_02_Bigambul_Determination_Map_Aug2016.mxd

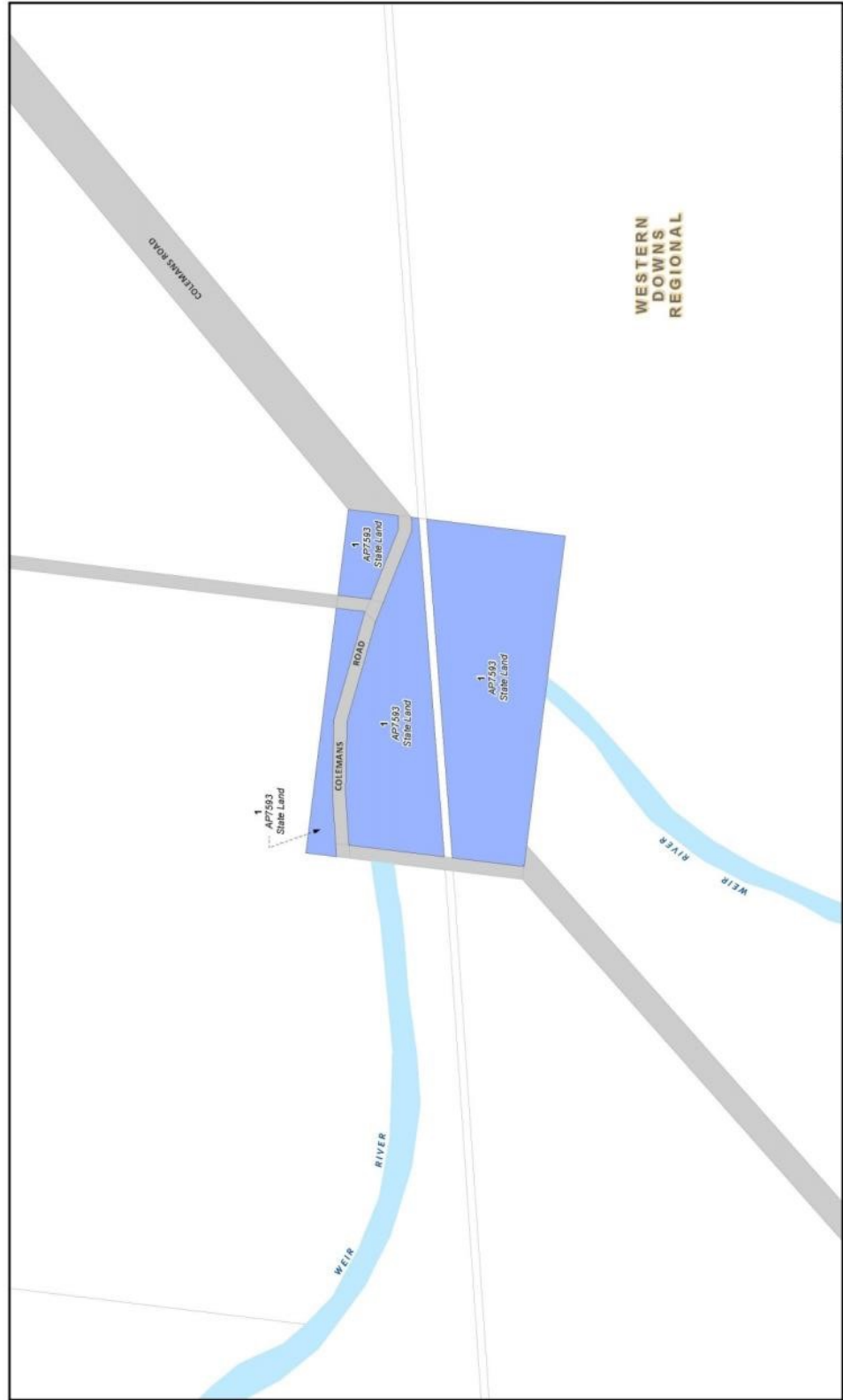

EXCLUSIVE AREAS

- Exclusive areas
- Non-exclusive areas
- External boundary
- DCDB
- Local Government Area boundaries

NATIVE TITLE DETERMINATION
QCD101/2009 Bigambul People (QC09/002) - Sheet 10 of 35

Map Projection: GDA 1984 MGRS Zone 58
 The Land Register is the Department of Natural Resources & Mines.
 Completion: Latest boundary information derived from the Digital Cadastral Data (August 2015). Department of Natural Resources & Mines, Brisbane.
 The Department of Natural Resources & Mines provides this information to provide the public with an overview of the native title determination process. It is not intended to be used as a substitute for legal advice. The Department of Natural Resources & Mines is not responsible for any particular errors or omissions in this information and is not liable for any loss or damage, including consequential loss or damage, arising from the use of this information. Copyright products, this publication, cannot be reproduced without the prior written permission of the Department of Natural Resources & Mines.
 All rights reserved. Copyright © 2015, Department of Natural Resources & Mines, QLD 4001.

SHEET KEY

WESTERN DOWNS REGIONAL

Document Path: K:\CL\M\MAP\Qc09_02\Bigambul\Determination_Map\1X1D\Qc09_02_Bigambul_Determination_Map_Aug2016.mxd

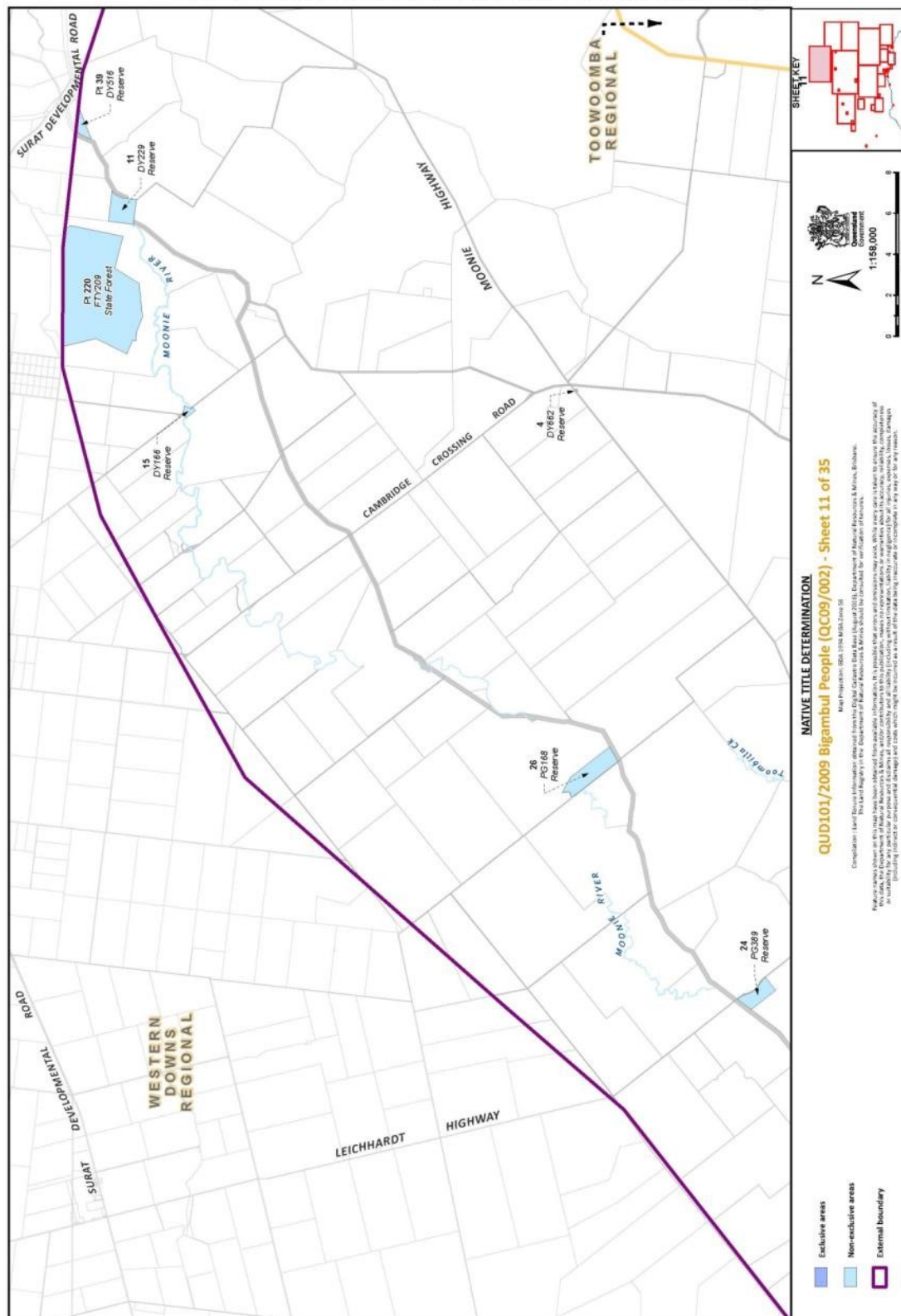

LEGEND

- Exclusive areas
- Non-exclusive areas
- External boundary
- DCDB
- Local Government Area boundaries

MATIVE TITLE DETERMINATION
QCD101/2009 Bigambul People (QC09/002) - Sheet 11 of 35

Map Projection: GDA 1984 MGA Zone 58
 The Land Register in the Department of Natural Resources & Mines should be consulted for verification of tenure.
 Copyright products, this publication, except for a portion deemed to be in the public domain, are reproduced by permission of the Department of Natural Resources & Mines.
 All rights reserved. The Manager, Crown Mapping Services, Department of Natural Resources & Mines, (DPO Box 302, Brisbane, QLD 4001).

Produced by the Department of Natural Resources and Mines September 2016
 © The State of Queensland (Department of Natural Resources and Mines) September 2016

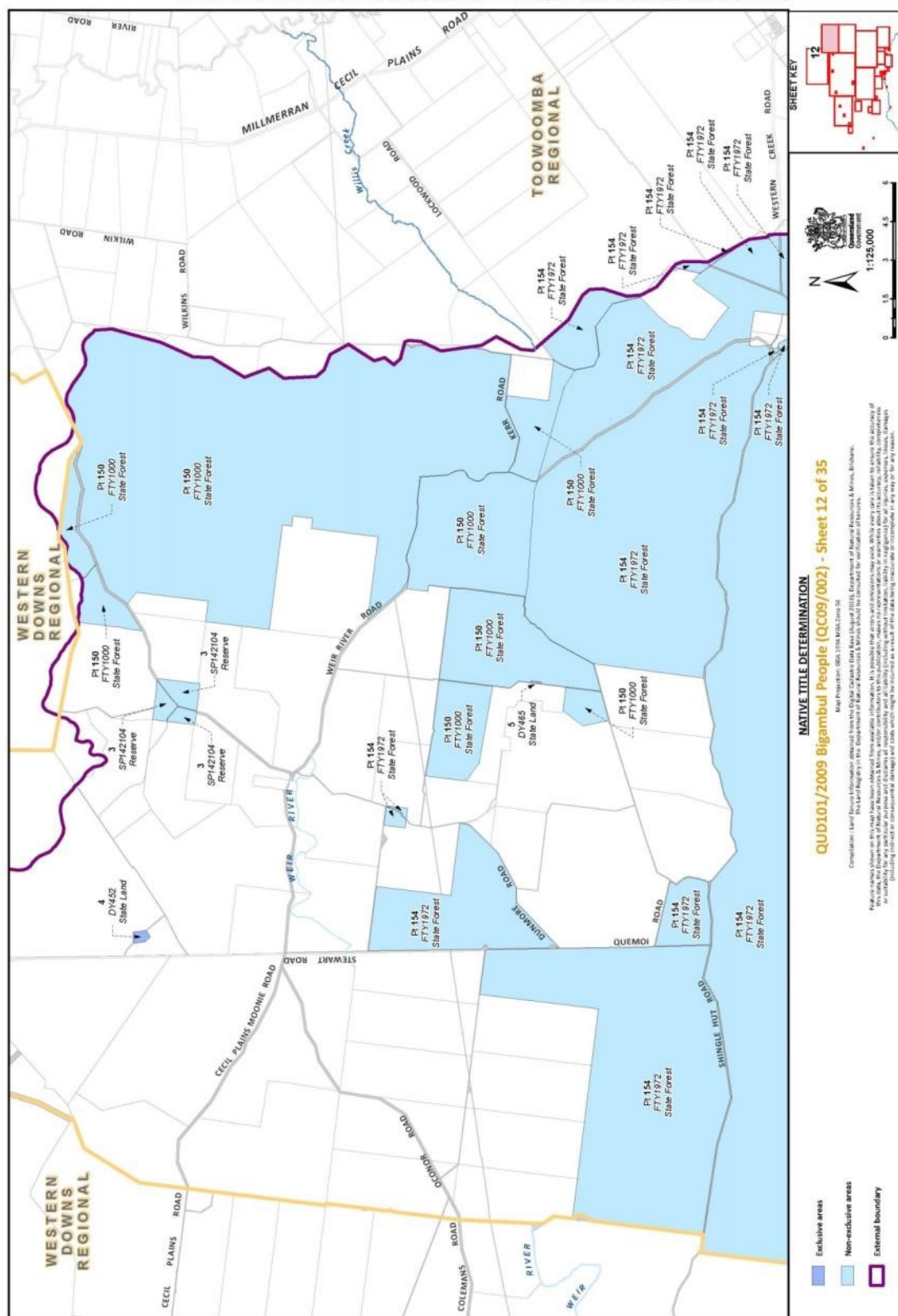

Document Path: K:\CLM\MAP\QCD101\2009\22\Bigambul\Determination_Map\1X1D\QCD101_2009_22\Bigambul_Determination_Map_Aug2016.mxd

Document Path: K:\CL\M\M\A\MapQc\02\Biginbul\BiginbulDetermination_Map\IXD\QCD_02_Biginbul_Determination_Map_Aug2016.mxd

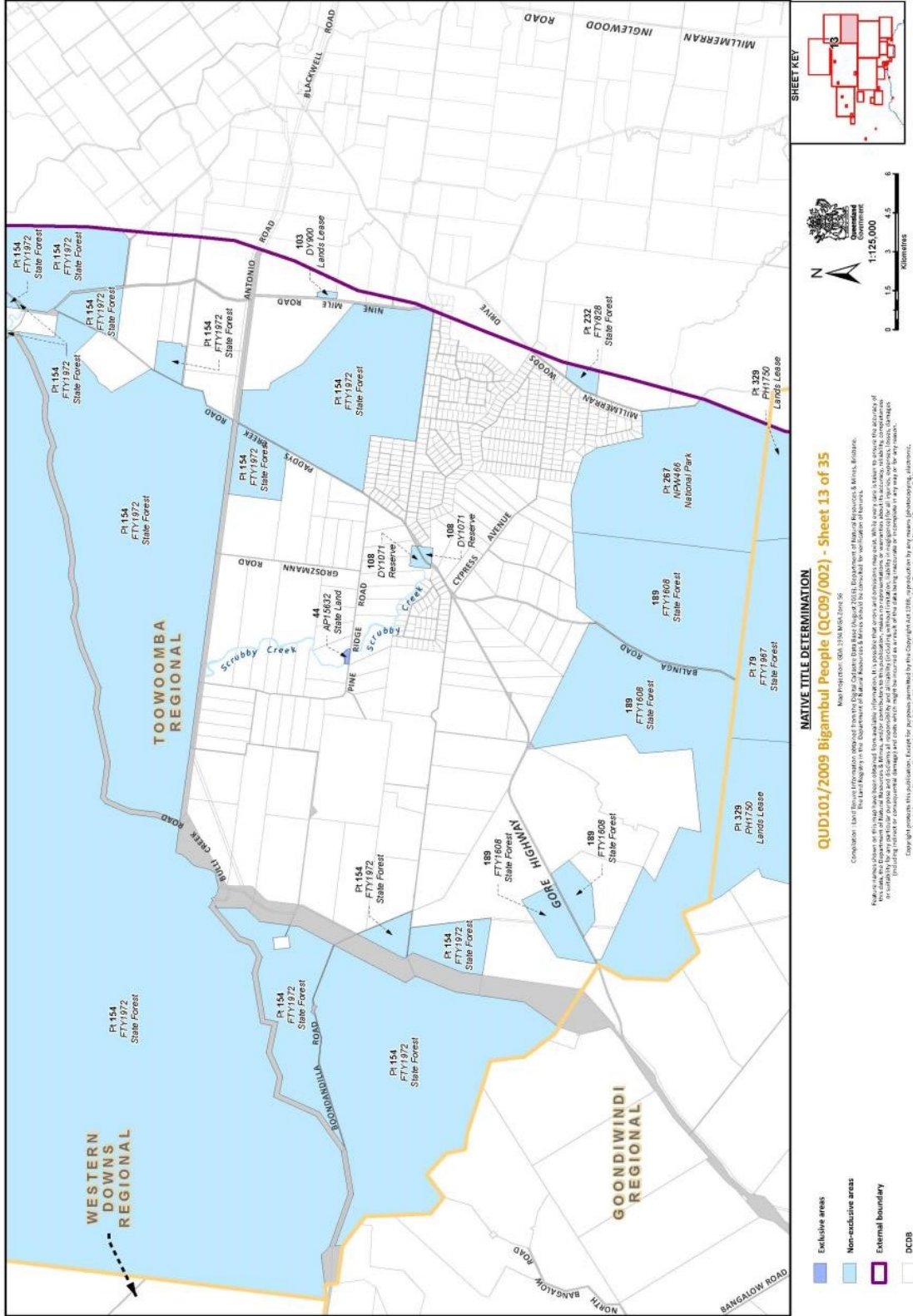

NATIVE TITLE DETERMINATION
QUD101/2009 Bigambul People (QC09/002) - Sheet 13 of 35

Map Projection: GDA 1984 MGA Zone 56
 The Land Register in the Department of Natural Resources & Mines should be consulted for verification of tenures.
 Copyright: © 2016 Queensland Government

Completion: Land Title Information derived from the Digital Cadastre Data (June 2018). Department of Natural Resources & Mines, Brisbane.
 All rights reserved. This information is provided for general information only and does not constitute a warranty or representation of any kind. It is the responsibility of the user to verify the information provided on this map against the relevant records held by the relevant authorities.
 This map is published as a service to the community and does not constitute a warranty or representation of any kind. It is the responsibility of the user to verify the information provided on this map against the relevant records held by the relevant authorities.

Produced by the Department of Natural Resources and Mines.
 © The State of Queensland (Department of Natural Resources and Mines) September 2016

Produced by the Department of Natural Resources and Mines.
 © The State of Queensland (Department of Natural Resources and Mines) September 2016

Document Path: K:\CLM\MAPs\QCD\02\Bigambul\QCD\02\Bigambul_Determination_Map_Aug2016.mxd

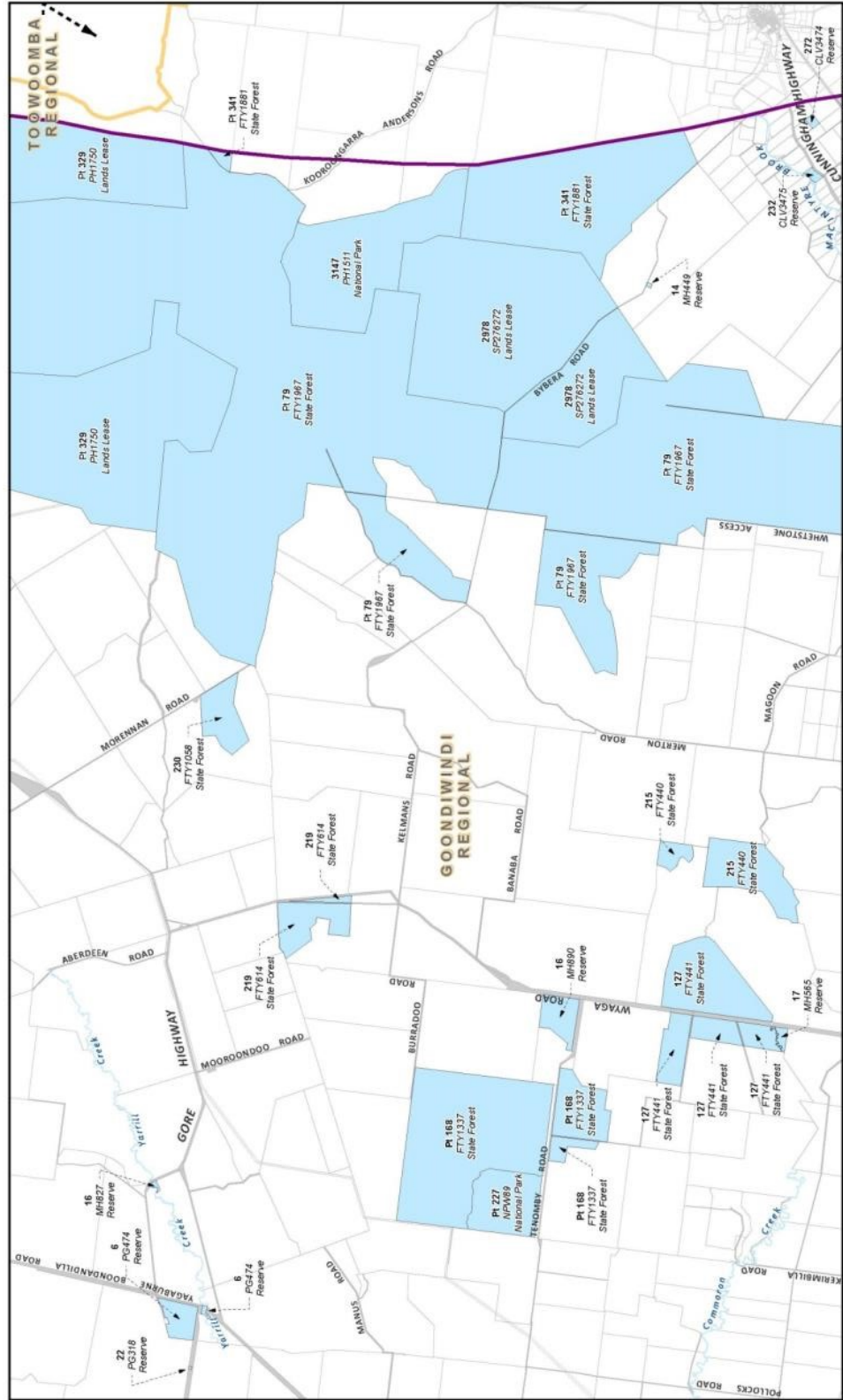

LEGEND

- Exclusive areas
- Non-exclusive areas
- External boundary
- DCDB
- Local Government Area boundaries

Scale: 1:160,500
 0 2 4 6 Kilometres

GOVERNMENT OF WESTERN AUSTRALIA
 Department of Natural Resources and Mines

Native Title Determination
 QUD101/2009 Bigambul People (QC09/002) - Sheet 14 of 35

Map Projection: GDA 1984 MGA Zone 98
 This sheet is part of a series of sheets that together show the entire area covered by the determination. The boundaries shown on this sheet may not necessarily match the boundaries shown on other sheets in the series. The boundaries shown on this sheet are subject to change without notice. The Department of Natural Resources and Mines is not responsible for any errors or omissions in this document. For more information, please contact the Department of Natural Resources and Mines.

SHEET KEY

Produced by the Department of Natural Resources and Mines, September 2016.
 © The State of Queensland (Department of Natural Resources and Mines)

Document Path: K:\CLAIM\MAP\QCD09_02\Bigambul\Determination_Map\1X\QCD09_02_Bigambul_Determination_Map_Aug2016.mxd

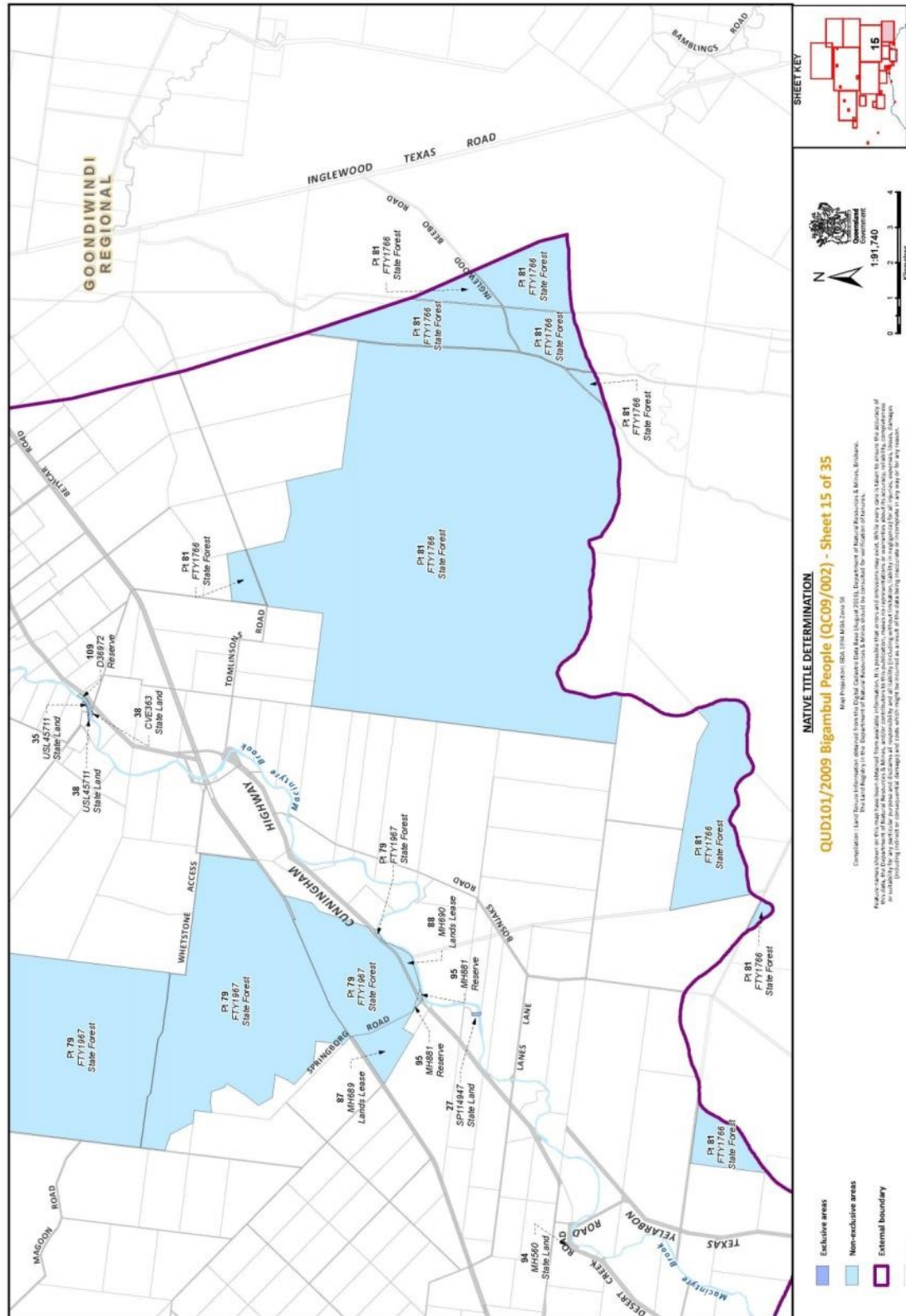

Document Path: K:\CL\N\MAP\Qc09_02\Bigambul\Determination_Map\IX\QCD09_02_Bigambul_Determination_Map_Aug2016.mxd

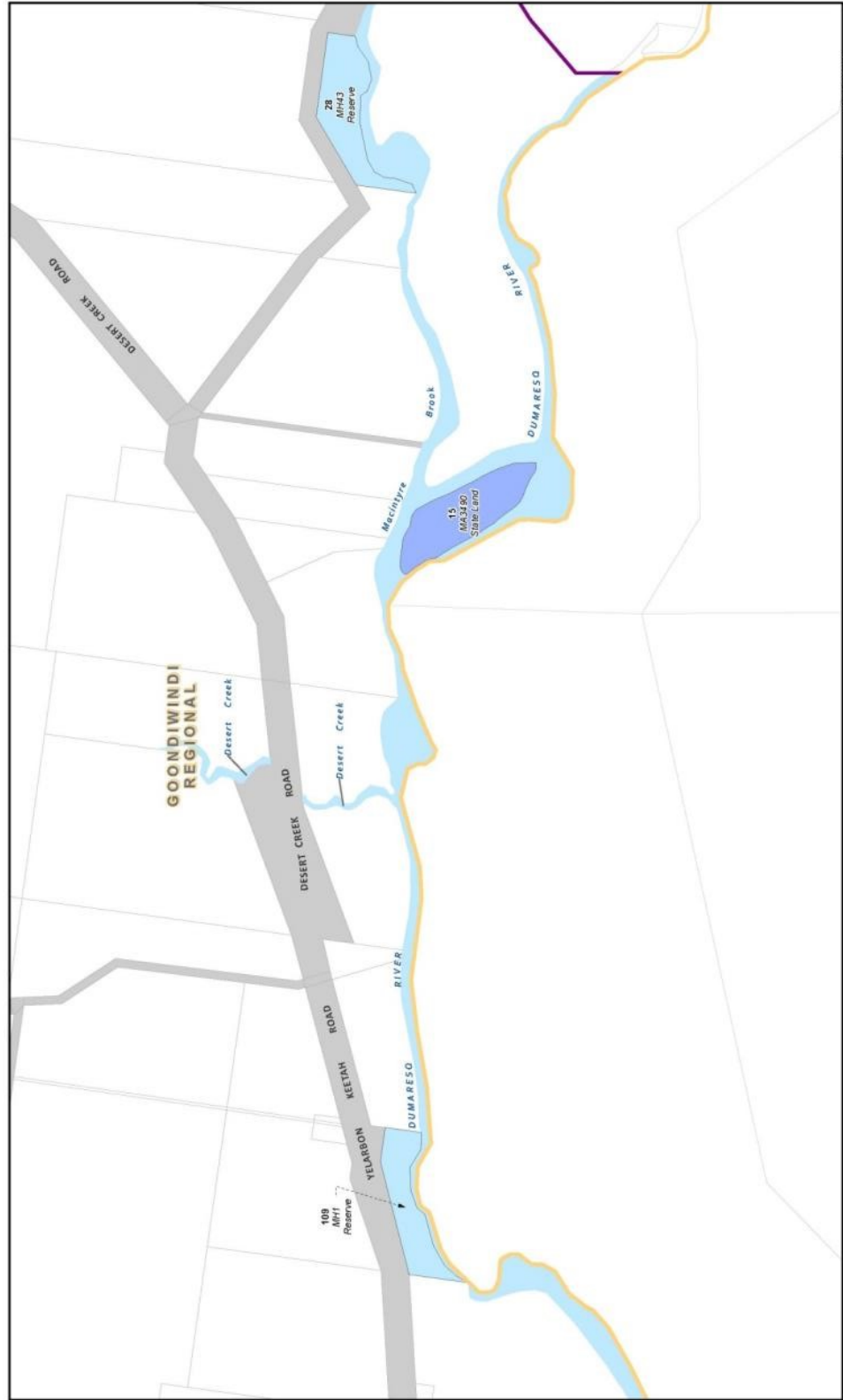

NATIVE TITLE DETERMINATION
QCD101/2009 Bigambul People (QC09/002) - Sheet 17 of 35

Map Projection: GDA 1984 MGA Zone 58
 The Land Register is the Department of Natural Resources & Mines.
 Completion: Latest known information derived from the Digital Cadastral Data (August 2016), Department of Natural Resources & Mines, Brisbane.
 All boundaries shown on this map are subject to change without notice. The Department of Natural Resources & Mines does not warrant the accuracy or reliability of any particular boundary or feature shown on this map. The Department of Natural Resources & Mines is not responsible for any loss or damage arising from the use of this map. The Department of Natural Resources & Mines is not responsible for any loss or damage arising from the use of this map. The Department of Natural Resources & Mines is not responsible for any loss or damage arising from the use of this map.

Copyright products, this publication, except for as otherwise indicated by the Department of Natural Resources & Mines, are reproduced by permission of the Department of Natural Resources & Mines.

All rights reserved. This map is published under the Creative Commons Attribution-NonCommercial-ShareAlike license (CC BY-NC-SA).

© The State of Queensland (Department of Natural Resources and Mines) September 2016

Legend:

- Exclusive areas
- Non-exclusive areas
- External boundary
- DCDB
- Local Government Area boundaries

Scale: 1:12,500
 0 0.15 0.3 0.45 0.6 Kilometres

Orientation: North arrow pointing up.

Inset Map: A small map of Queensland showing the location of the determination area in the south-western corner of the state.

Sheet Key: A grid of numbers indicating the location of this sheet within the overall determination area.

Document Path: K:\CLM\MAP\QCD09_02\Bigambul\Determination_Map\IX\QCD09_02_Bigambul_Determination_Map_Aug2016.mxd

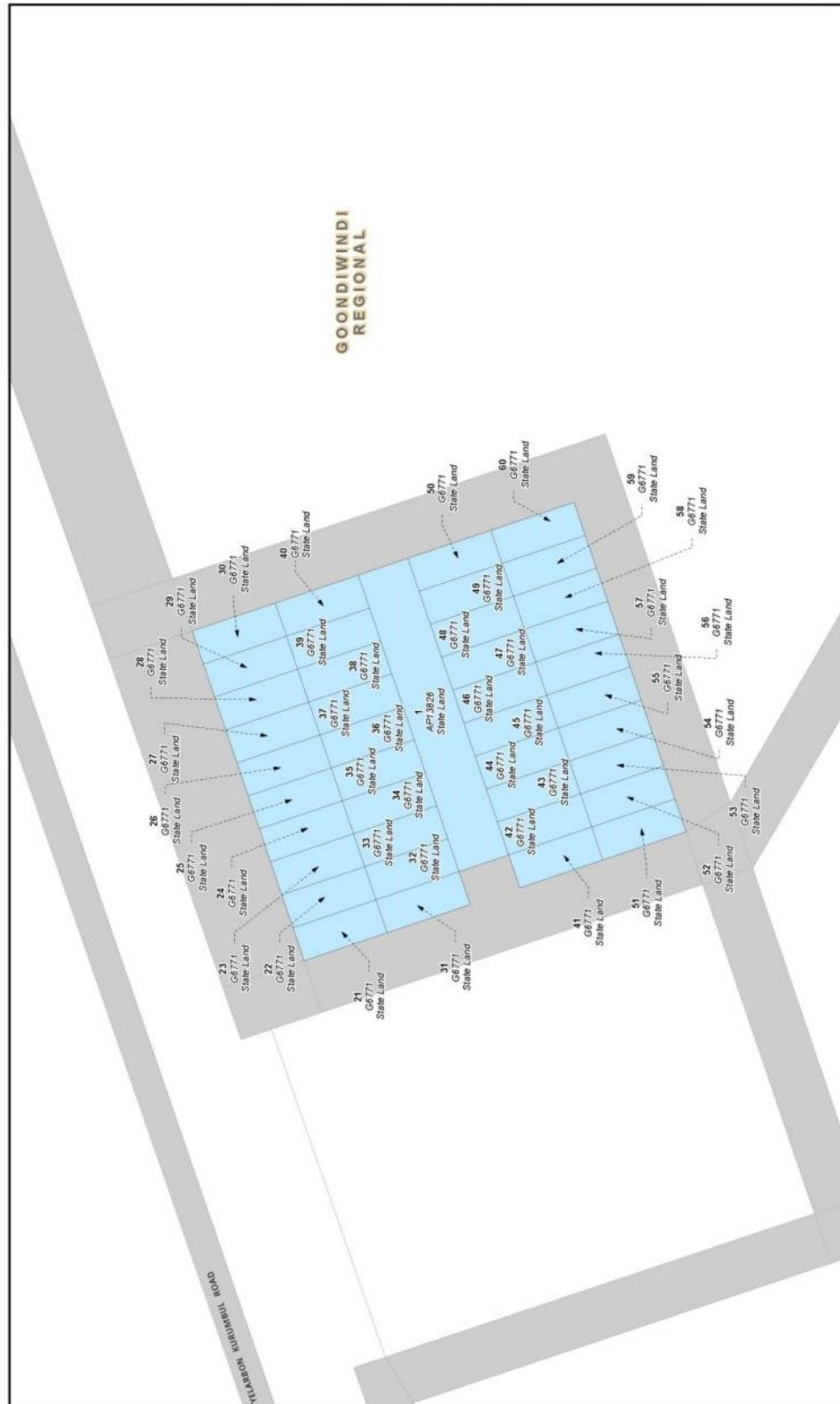

GOONDIWINDI REGIONAL

MATIVE TITLE DETERMINATION
QUD101/2009 Bigambul People (QC09/002) - Sheet 18 of 35

Map Projection: GDA 1984 MGRS Zone 58
 The Land Register is the Department of Natural Resources & Mines. It should be consulted for verification of facts.
 Completion: Land Register information derived from the Digital Cadastral Data (August 2015), Department of Natural Resources & Mines, Brisbane.
 All rights reserved. This publication is a product of the Department of Natural Resources & Mines, Queensland. It is not to be used for any other purpose without the prior written permission of the Department of Natural Resources & Mines.
 Copyright 2016. This publication is a product of the Department of Natural Resources & Mines, Queensland. It is not to be used for any other purpose without the prior written permission of the Department of Natural Resources & Mines.
 All rights reserved. This publication is a product of the Department of Natural Resources & Mines, Queensland. It is not to be used for any other purpose without the prior written permission of the Department of Natural Resources & Mines.

Legend:
 Exclusive areas (Blue)
 Non-exclusive areas (Light Blue)
 External boundary (Purple)
 DCDB (White)
 Local Government Area boundaries (Orange)

Scale: 1:2,000
 0 0.025 0.05 0.075 0.1 Kilometres

Orientation: North arrow pointing up.

Inset Map: SHEETKEY showing the location of this sheet within the larger determination area.

Document Path: K:\CL\N\MAP\Qc09_02\Bigambul\Determination_Map\IX\QCD09_02_Bigambul_Determination_Map_Aug2016.mxd

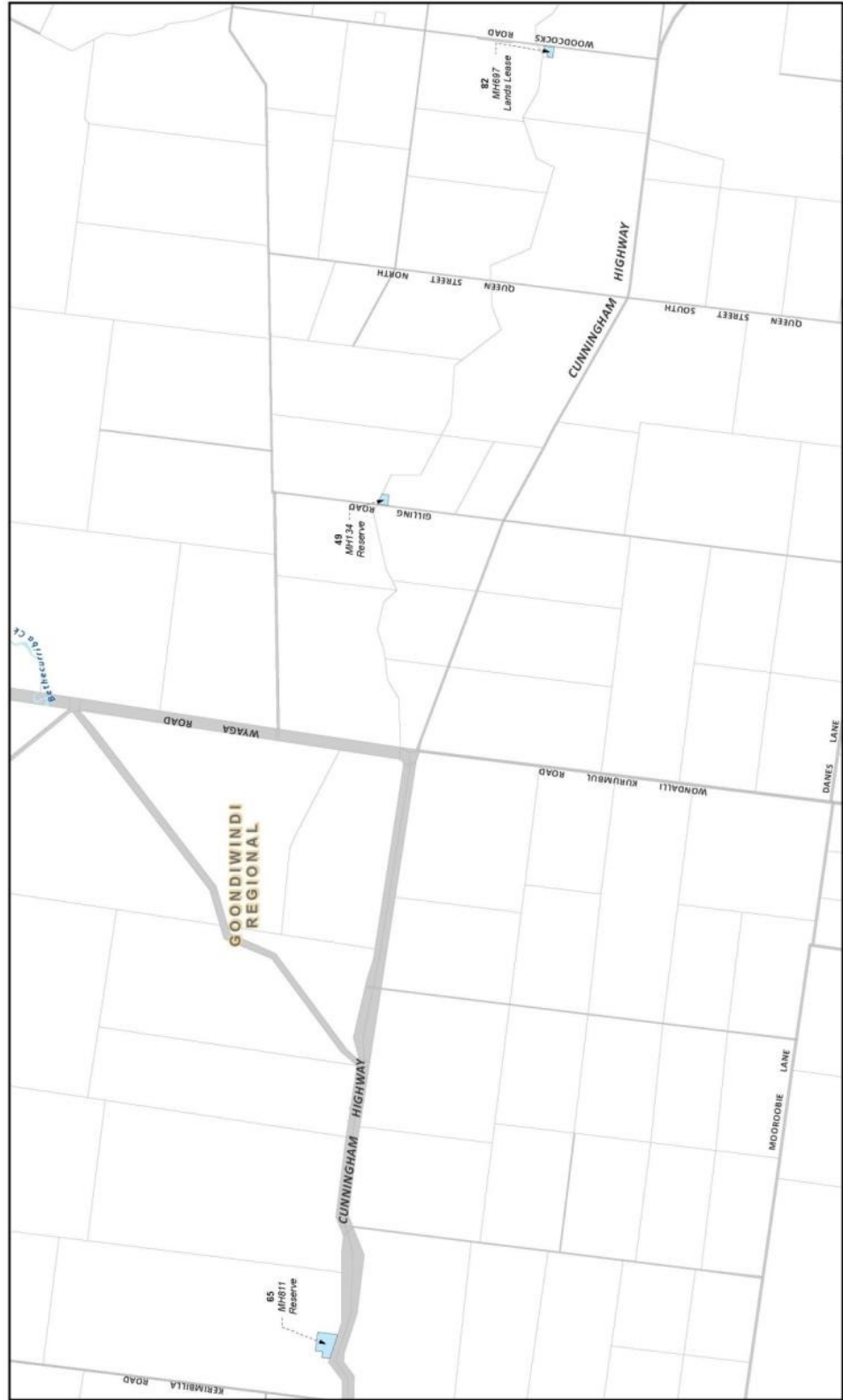

LEGEND

- Exclusive areas
- Non-exclusive areas
- External boundary
- DCDB
- Local Government Area boundaries

MATIVE TITLE DETERMINATION
QUD101/2009 Bigambul People (QC09/002) - Sheet 19 of 35

Map Projection: GDA 1984 MGA Zone 58
 The Land Register is the Department of Natural Resources & Mines.
 Completion: Land Register information derived from the Digital Cadastral Data (August 2015). Department of Natural Resources & Mines, Brisbane.
 The Department of Natural Resources & Mines is not responsible for any errors or omissions in this map. The Department of Natural Resources & Mines is not liable for any particular parcels and boundaries of responsibility and liability (including without limitation, liability in negligence) for any errors, omissions, inaccuracies, or other matters in this map. The Department of Natural Resources & Mines is not liable for any damages, including without limitation, consequential damages, arising out of the use of this map. The Department of Natural Resources & Mines is not liable for any damages, including without limitation, consequential damages, arising out of the use of this map. The Department of Natural Resources & Mines is not liable for any damages, including without limitation, consequential damages, arising out of the use of this map.

Produced by the Department of Natural Resources and Mines
 © The State of Queensland (Department of Natural Resources and Mines) September 2016

Document Path: K:\CLM\MAP\QCD09_02\Bigambul\QCD09_02\Bigambul_Determination_Map\Map\QCD09_02\Bigambul_Determination_Map_Aug2016.mxd

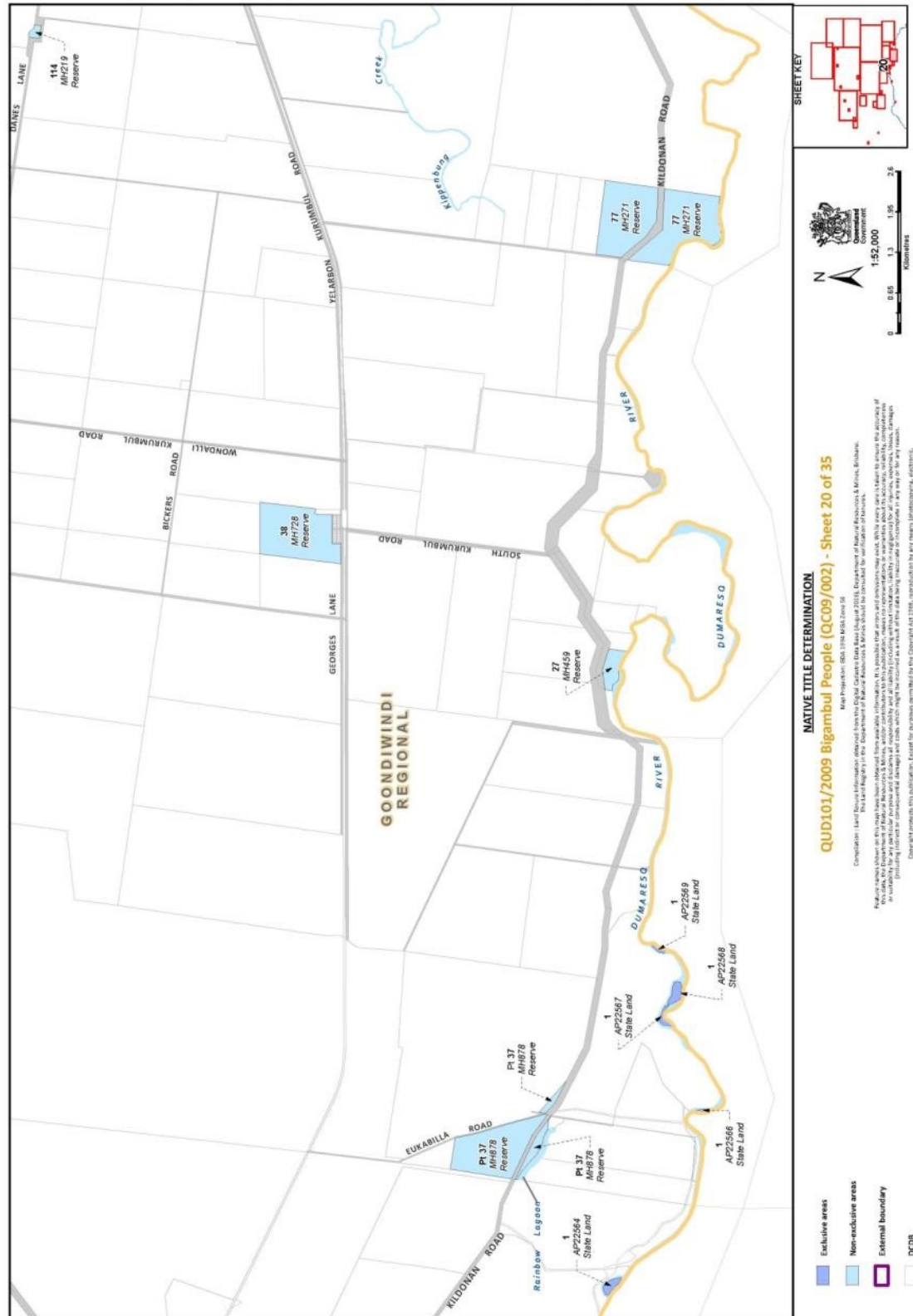

NATIVE TITLE DETERMINATION
QCD101/2009 Bigambul People (QC09/002) - Sheet 20 of 35

Map Projection: GDA 1984 MGA Zone 58
 The Land Register is the Department of Natural Resources & Mines.
 Copyright products, this publication, cannot be reproduced without the prior written permission of the Department of Natural Resources & Mines.
 All inquiries to the Manager, Crown Mapping Services, Department of Natural Resources & Mines, GPO Box 3024, Brisbane, QLD 4001.

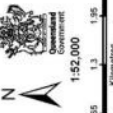

Document Path: K:\CL\M\MAP\Qc09_02\Bigambul\Determination_Map\IX\DX\Qc09_02_Bigambul_Determination_Map_Aug2016.mxd



NATIVE TITLE DETERMINATION
QUD101/2009 Bigambul People (QC09/002) - Sheet 21 of 35

Map Projection: GDA 1984 MGA Zone 58
 The Land Register in the Department of Natural Resources & Mines, Brisbane.
 Completion: Land Register information derived from the Digital Capabilities Data (August 2016), Department of Natural Resources & Mines, Brisbane.
 All boundaries shown on this map are for information only. They do not constitute a guarantee, warranty or representation of any kind by the Department of Natural Resources & Mines, Brisbane, or any other person. The Department of Natural Resources & Mines, Brisbane, is not liable for any particular purpose and liability for any particular purpose shall be limited to the extent of the information provided. The Department of Natural Resources & Mines, Brisbane, is not liable for any particular purpose and liability for any particular purpose shall be limited to the extent of the information provided. The Department of Natural Resources & Mines, Brisbane, is not liable for any particular purpose and liability for any particular purpose shall be limited to the extent of the information provided.

Copyright products, this publication, except for graphics derived from the Department of Natural Resources & Mines, Brisbane, are reproduced by permission of the Department of Natural Resources & Mines, Brisbane. All rights reserved. Copyright © 2016. Department of Natural Resources & Mines, Brisbane. All rights reserved. Copyright © 2016. Department of Natural Resources & Mines, Brisbane. All rights reserved.

Document Path: R:\CL\N\N\A\Q\09_02\Bigambul\QCD\09_02\Bigambul_Determination_Map\NTR\QCD_09_02_Bigambul_Determination_Map_Aug2016.mxd

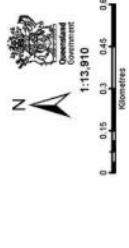
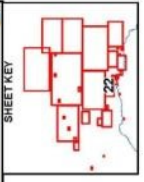
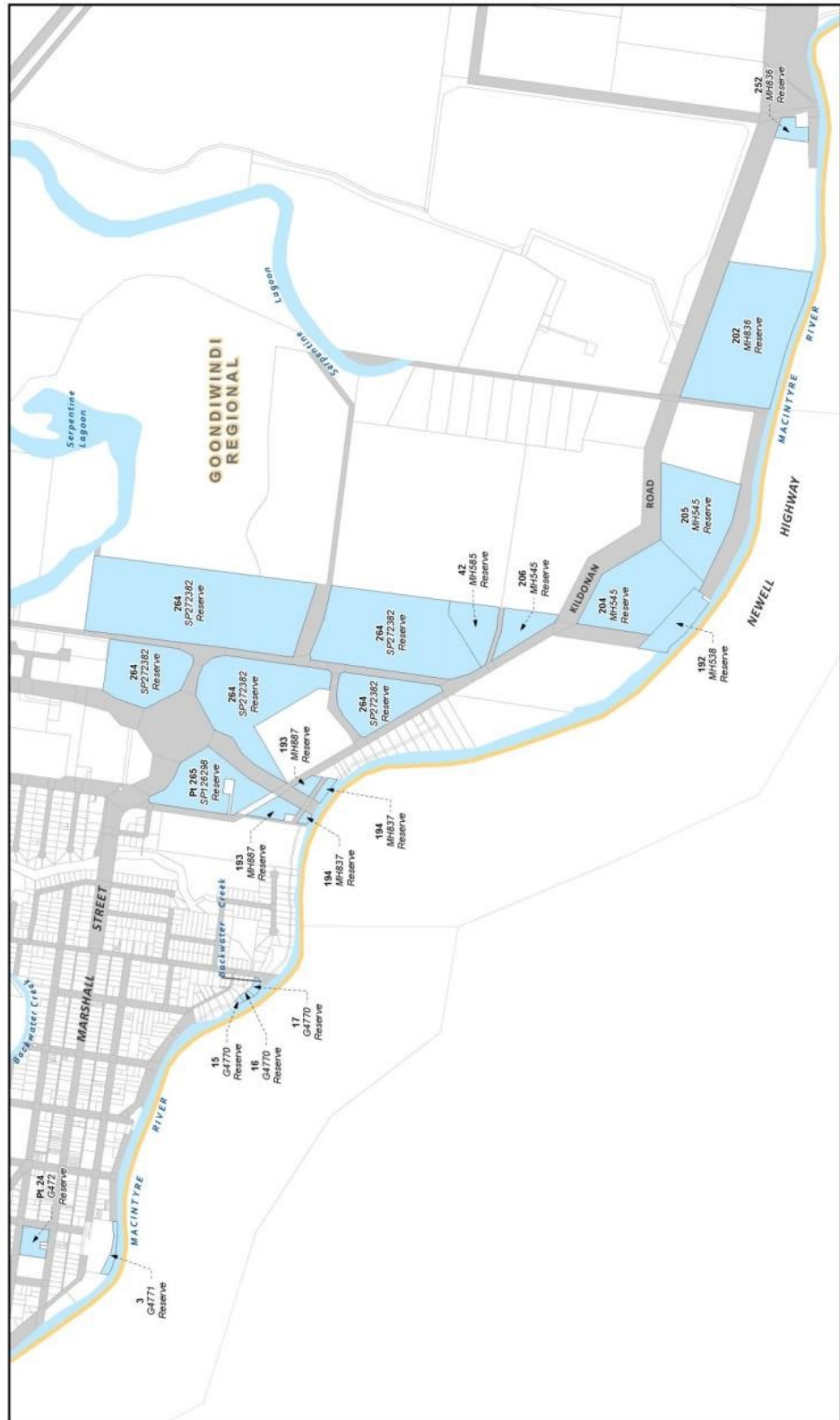

NATIVE TITLE DETERMINATION
QCD101/2009 Bigambul People (QC09/002) - Sheet 22 of 35
 Map Projection: GDA 1984 MGA Zone 58
 Completion: Latest Survey Information collected from the Digital Cadastral Data Base (DCDB) 2014. Derivatives of Natural Resources and Mining. Brisbane.
 Field notes which observe or refer to the map have been obtained from the field notes of the surveyors. It is acknowledged that errors and omissions may occur, which may affect the accuracy of the information shown on this map. The Department of Resources and Mines and/or contributors to this publication make no representation or warranty about the accuracy, reliability, completeness or currency of the information shown on this map. Users should verify the accuracy of the information shown on this map for their own purposes. Copyright is granted in this publication. Except for any content submitted by the Copyright holder, reproduction by any means (photocopying, recording, etc.) is prohibited without the prior written permission of the Department of Resources and Mines. All enquiries to the Mapping, Clerk Mapping Services, Department of Natural Resources and Mines, GPO Box 24246, Brisbane, QLD 4002.

- Exclusive areas
- Non-exclusive areas
- External boundary
- DCDB
- Local Government Area boundaries

Document Path: K:\C:\L\A\N\A\Map\Qc09_02\Bigambul\Determination_Map\IX\QCD09_02_Bigambul_Determination_Map_Aug2016.mxd

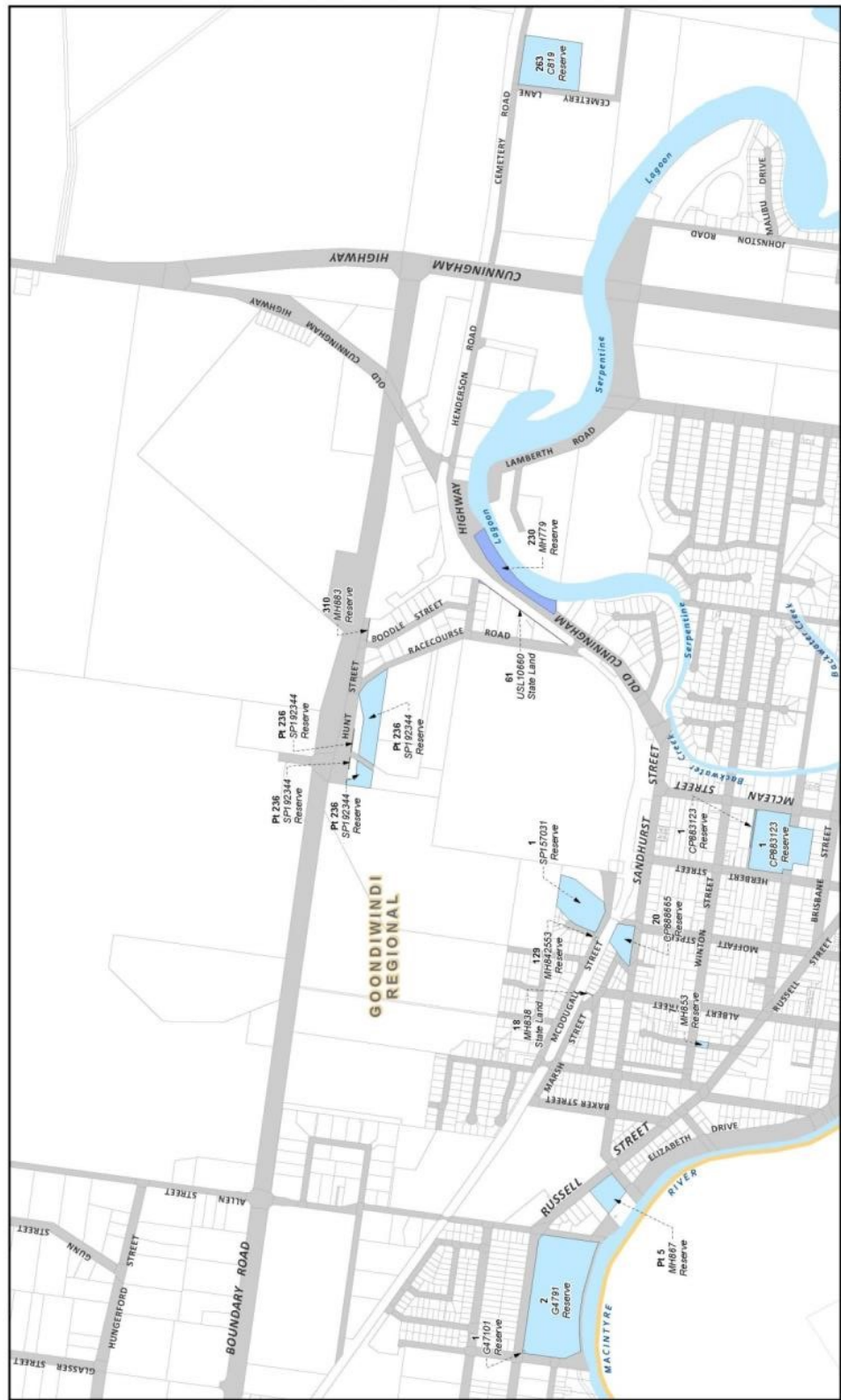

LEGEND

- Exclusive areas
- Non-exclusive areas
- External boundary
- DCDB
- Local Government Area boundaries

NATIVE TITLE DETERMINATION
QCD101/2009 Bigambul People (QC09/002) - Sheet 23 of 35

Map Projection: GDA 1984 MGRS Zone 58
 The Local Government of the Department of Natural Resources & Mines, Brisbane.
 Completion: Latest boundary information derived from the Digital Cadastral Data (August 2016), Department of Natural Resources & Mines, Brisbane.
 The Local Government of the Department of Natural Resources & Mines should be consulted for verification of future.
 The Department of Natural Resources & Mines provides this information to provide the public with information on the determination of native title. The Department of Natural Resources & Mines does not warrant the accuracy or completeness of the information provided. The Department of Natural Resources & Mines is not liable for any particular purpose and liability of responsibility and all liability (including without limitation, liability in negligence) for all or any part of the information provided is excluded to the maximum extent permitted by law.
 Copyright products, this publication, except for any content submitted by the Department of Natural Resources & Mines, are reproduced by the Department of Natural Resources & Mines, Brisbane.
 All rights reserved. This publication is published under the Creative Commons Attribution-NonCommercial-ShareAlike license, version 4.0 International.
 All rights reserved. This publication is published under the Creative Commons Attribution-NonCommercial-ShareAlike license, version 4.0 International.
 Produced by the Department of Natural Resources & Mines, Brisbane.
 © The State of Queensland (Department of Natural Resources and Mines) September 2016

SHEET KEY

Scale: 1:11,500
 0 0.1E 0.2 0.3 0.4E 0.6
 KILOMETRES

Document Path: K:\CLAIM\MAP\Qc09_02\Bigambul\Determination_Map\XIX\QCD09_02_Bigambul_Determination_Map_Aug2016.mxd

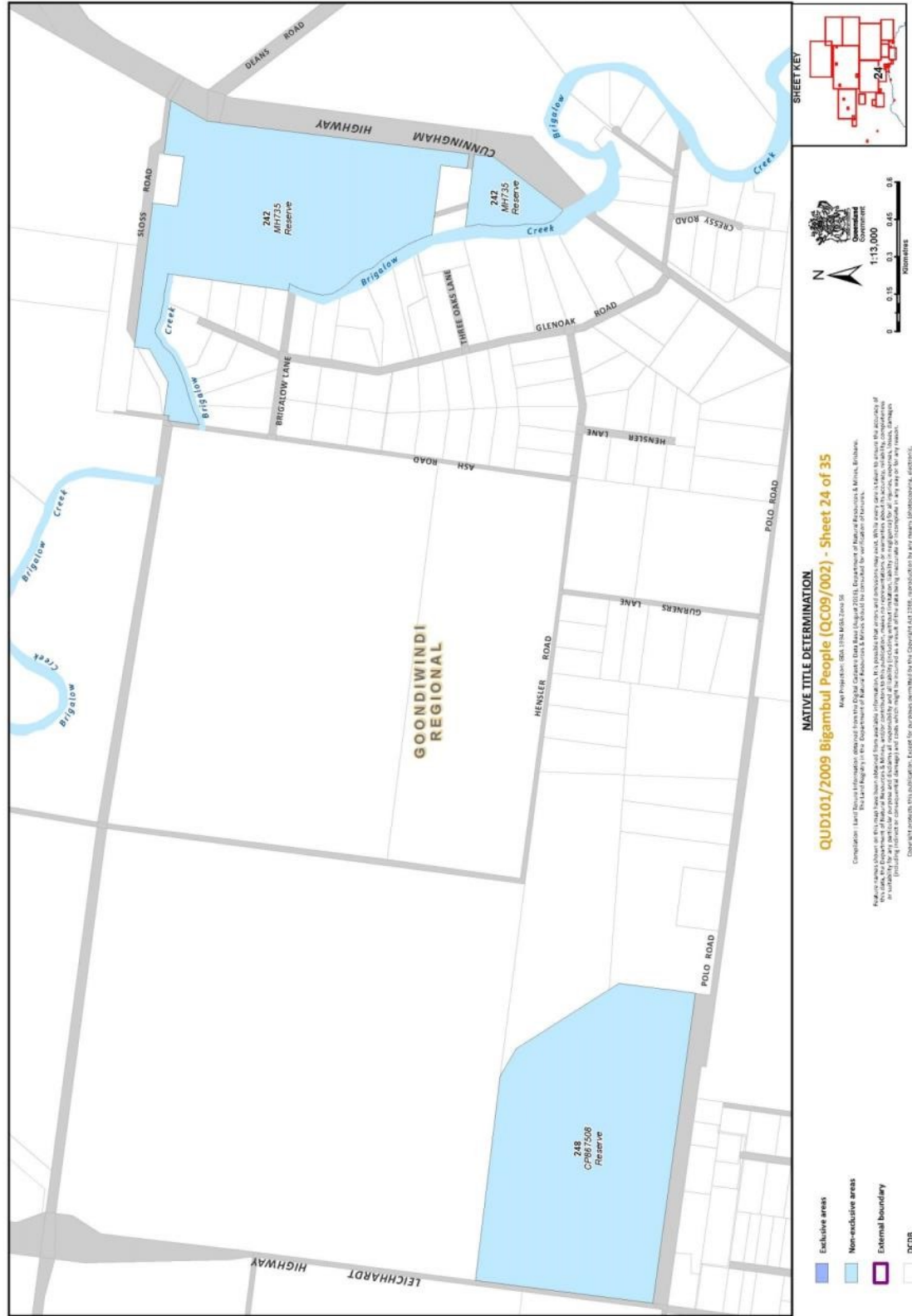

Document Path: K:\CLAIM\MAP\Qc09_02\Bigambul\Bd\Determination_Map\1X1D\Qc09_02_Bigambul_Determination_Map_Aug2016.mxd

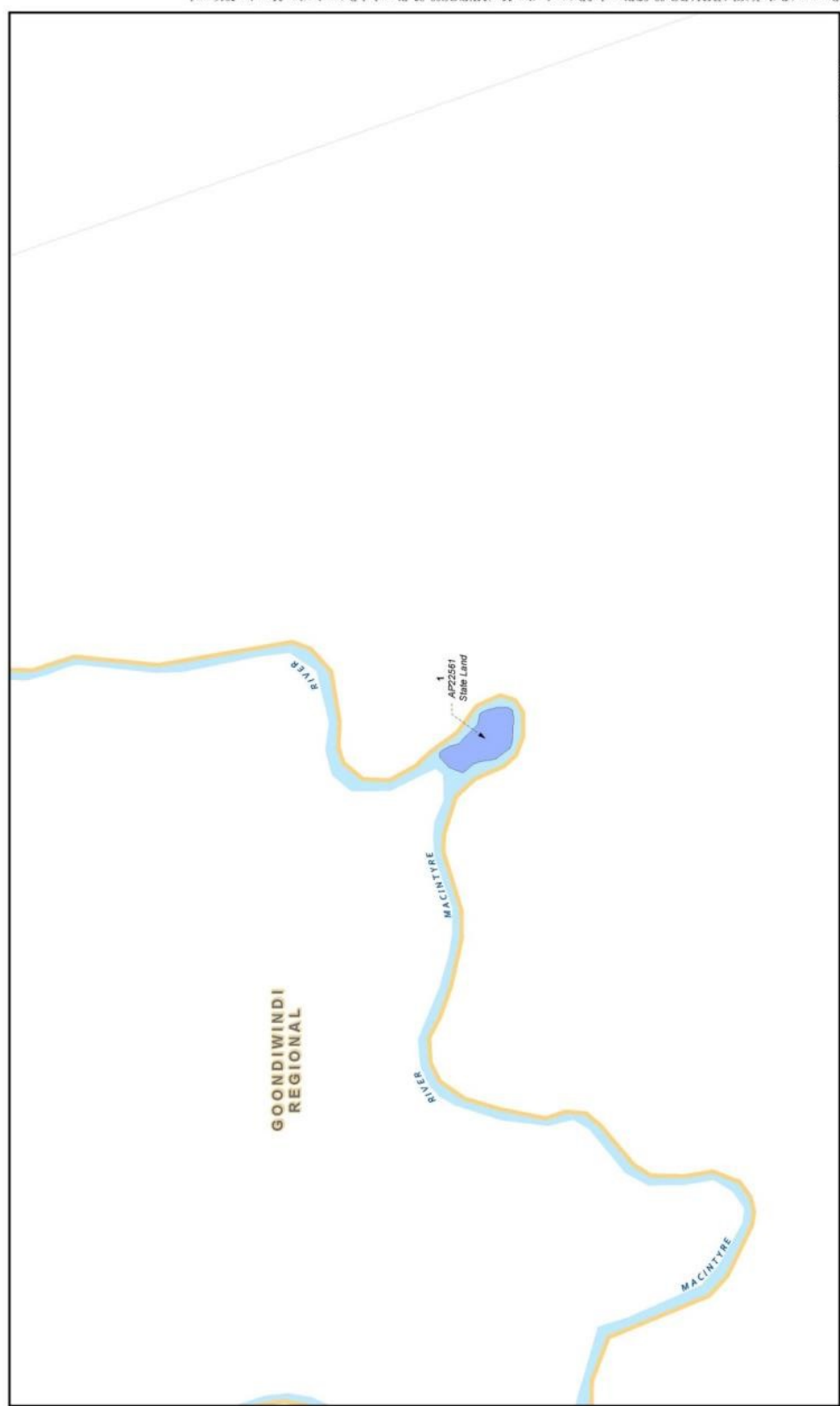

LEGEND

- Exclusive areas
- Non-exclusive areas
- External boundary
- DCDB
- Local Government Area boundaries

MATIVE TITLE DETERMINATION
QUD101/2009 Bigambul People (QC09/002) - Sheet 26 of 35
 Map Projection: GDA 1984 MGRS Zone 58
 Completion: Latest Survey Information derived from the Digital Cadastre Data (August 2015), Department of Natural Resources & Mines, Brisbane.
 The Land Register in the Department of Natural Resources & Mines should be consulted for verification of facts.
 The Department of Natural Resources & Mines is not responsible for the accuracy of the information provided in this map. The user of this map should verify the accuracy of the information for any particular purpose and liability for any loss or damage arising from the use of this map is accepted by the user. The Department of Natural Resources & Mines is not responsible for any loss or damage arising from the use of this map.
 Copyright products, this publication, except for any material reproduced by any means (photocopying, recording, etc.) is prohibited without the prior written permission of the Department of Natural Resources & Mines.
 All Enquiries: The Manager, Clerk Mapping Services, Department of Natural Resources and Mines, (BPO Box 202) Brisbane, QLD 4001.
 Produced by the Department of Natural Resources and Mines
 © The State of Queensland (Department of Natural Resources and Mines) September 2016

SHEET KEY

Scale: 1:5,000
 0 0.005 0.01 0.015 0.02
 METRES

Document Path: K:\CLAIM\MAP\QCD\02\Bigambul\Determination_Map\IXD\QCD_02_Bigambul_Determination_Map_Aug2016.mxd

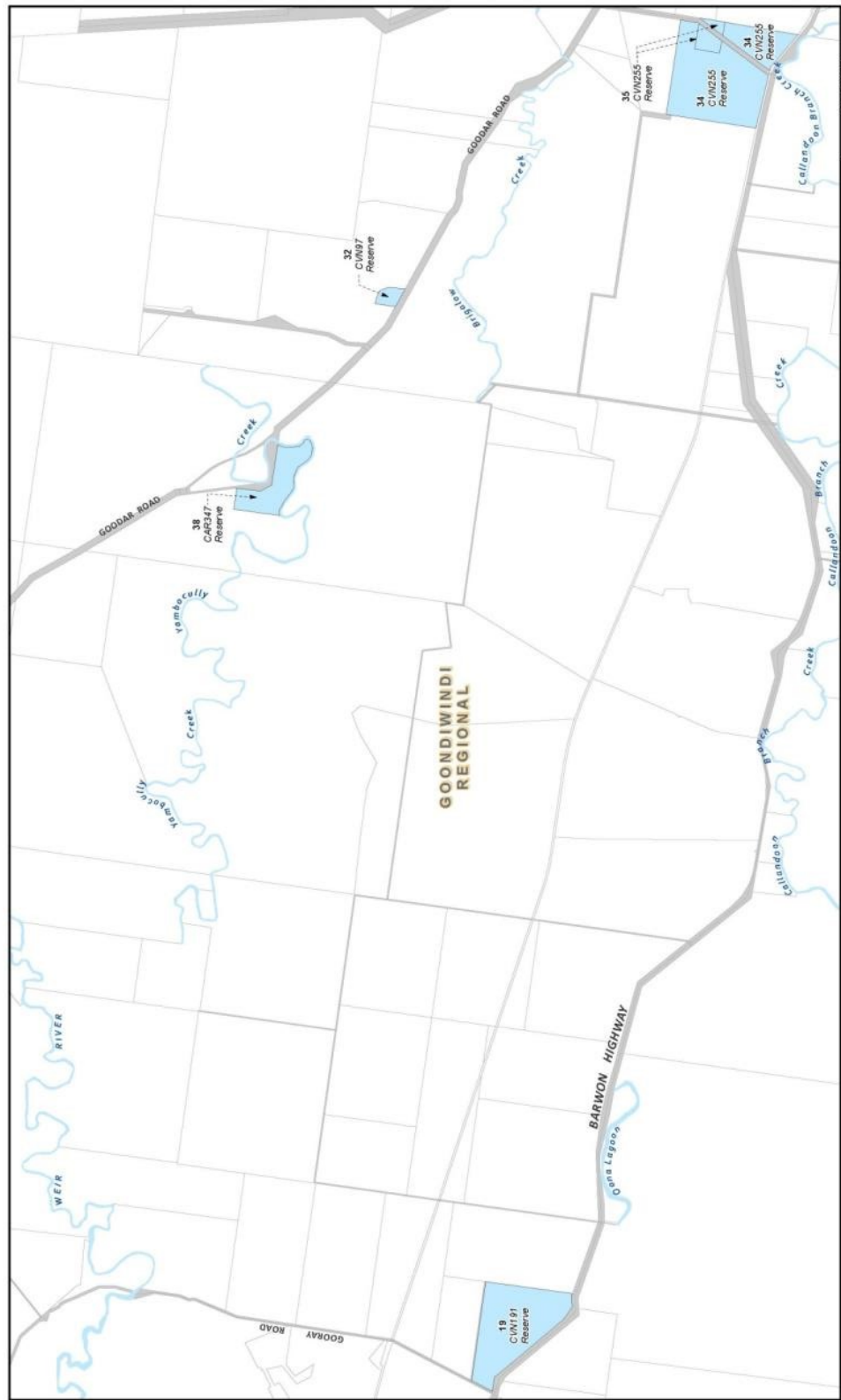

LEGEND

- Exclusive areas
- Non-exclusive areas
- External boundary
- DCDB
- Local Government Area boundaries

NATIVE TITLE DETERMINATION
QUD101/2009 Bigambul People (QC09/002) - Sheet 27 of 35

Map Projection: GDA 1984 MGA Zone 58
 The Land Register is the Department of Natural Resources & Mines.
 Completion: Latest boundary information derived from the Digital Cadastral Data (as at 2015). Department of Natural Resources & Mines, Brisbane.
 The Land Register is the Department of Natural Resources & Mines.
 All rights reserved. This publication is published by the Department of Natural Resources & Mines, Brisbane.
 Copyright products, this publication is published by the Department of Natural Resources & Mines, Brisbane.
 All rights reserved. This publication is published by the Department of Natural Resources & Mines, Brisbane.

SHEET KEY

0 0.7 1.4 2.8
 Kilometres
 1:55,000

© The State of Queensland (Department of Natural Resources and Mines) September 2016

Document Path: K:\CLM\MAPS\QCD\02\Bigambul\Determination_Map\IX\QCD_02_Bigambul_Determination_Map_Aug2016.mxd

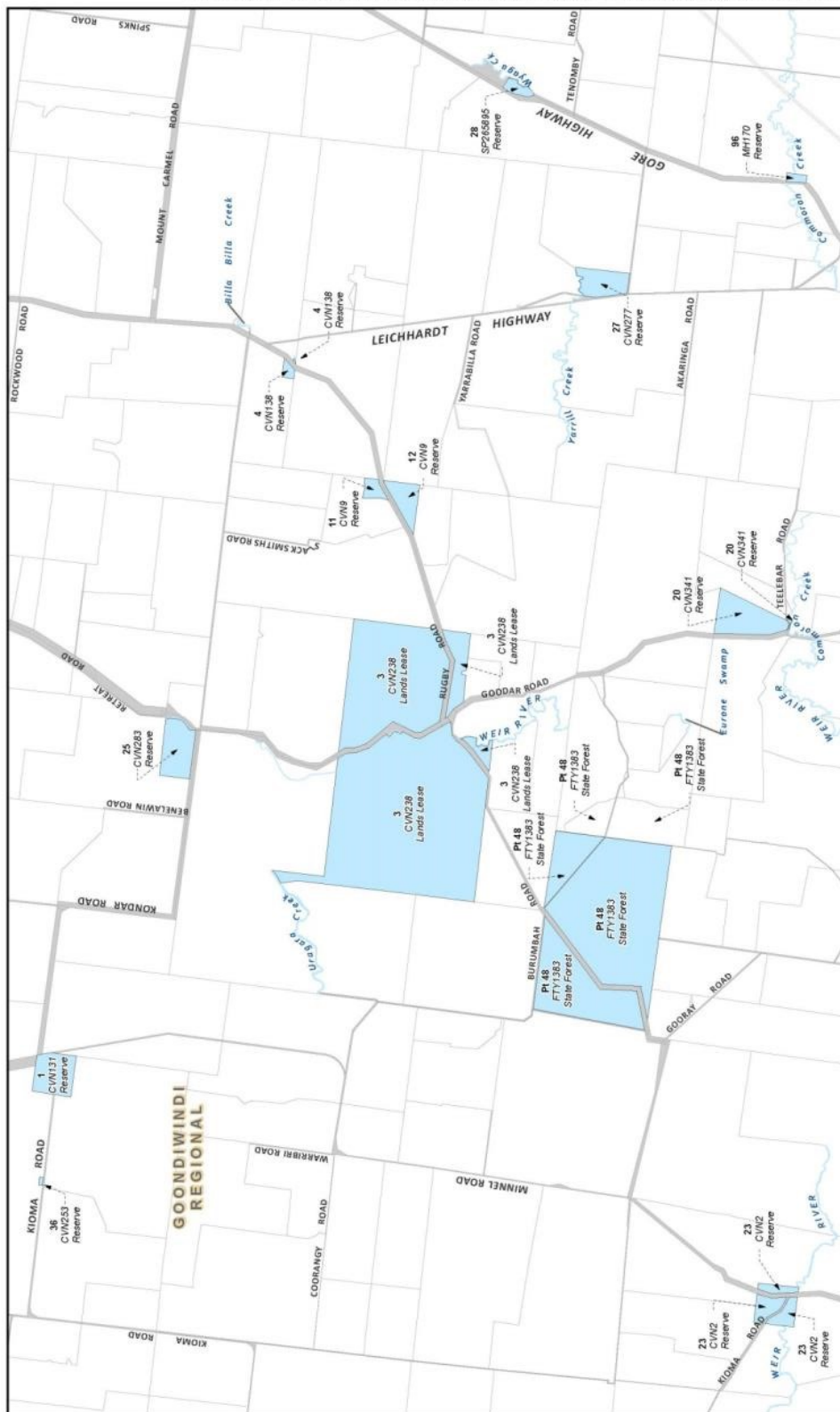

GOONDIWINDI REGIONAL COUNCIL

NATIVE TITLE DETERMINATION
QCD101/2009 Bigambul People (QC09/002) - Sheet 28 of 35

Map Projection: GDA 1984 MGRS Zone 58
 The Local Government of the Department of Natural Resources & Mines should be consulted for verification of features.
 Completion: Latest boundary information derived from the Digital Cadastral Data (August 2015), Department of Natural Resources & Mines, Brisbane.
 The Local Government of the Department of Natural Resources & Mines should be consulted for verification of features.
 All rights reserved. This publication is a published document for the purpose of the Department of Natural Resources & Mines.
 Copyright products, this publication, layout or any other matter contained herein are the property of the Department of Natural Resources & Mines.
 All other rights reserved. This publication is a published document for the purpose of the Department of Natural Resources & Mines.
 All other rights reserved. This publication is a published document for the purpose of the Department of Natural Resources & Mines.

Legend:

- Exclusive areas
- Non-exclusive areas
- External boundary
- DCDB
- Local Government Area boundaries

Scale: 1:140,000
 0 1.5 3 4.5 6 Kilometres

Orientation: North arrow pointing up.

Inset Map: A small map showing the location of the determination area within the state of Queensland.

Sheet Key: A small map showing the location of the determination area within the state of Queensland.

Document Path: R:\CL\ADMIN\A\QCD\09_02\Bigambul\QCD\09_02\Bigambul_Determination_Map\KXD\QCD\09_02\Bigambul_Determination_Map_Aug2016.mxd

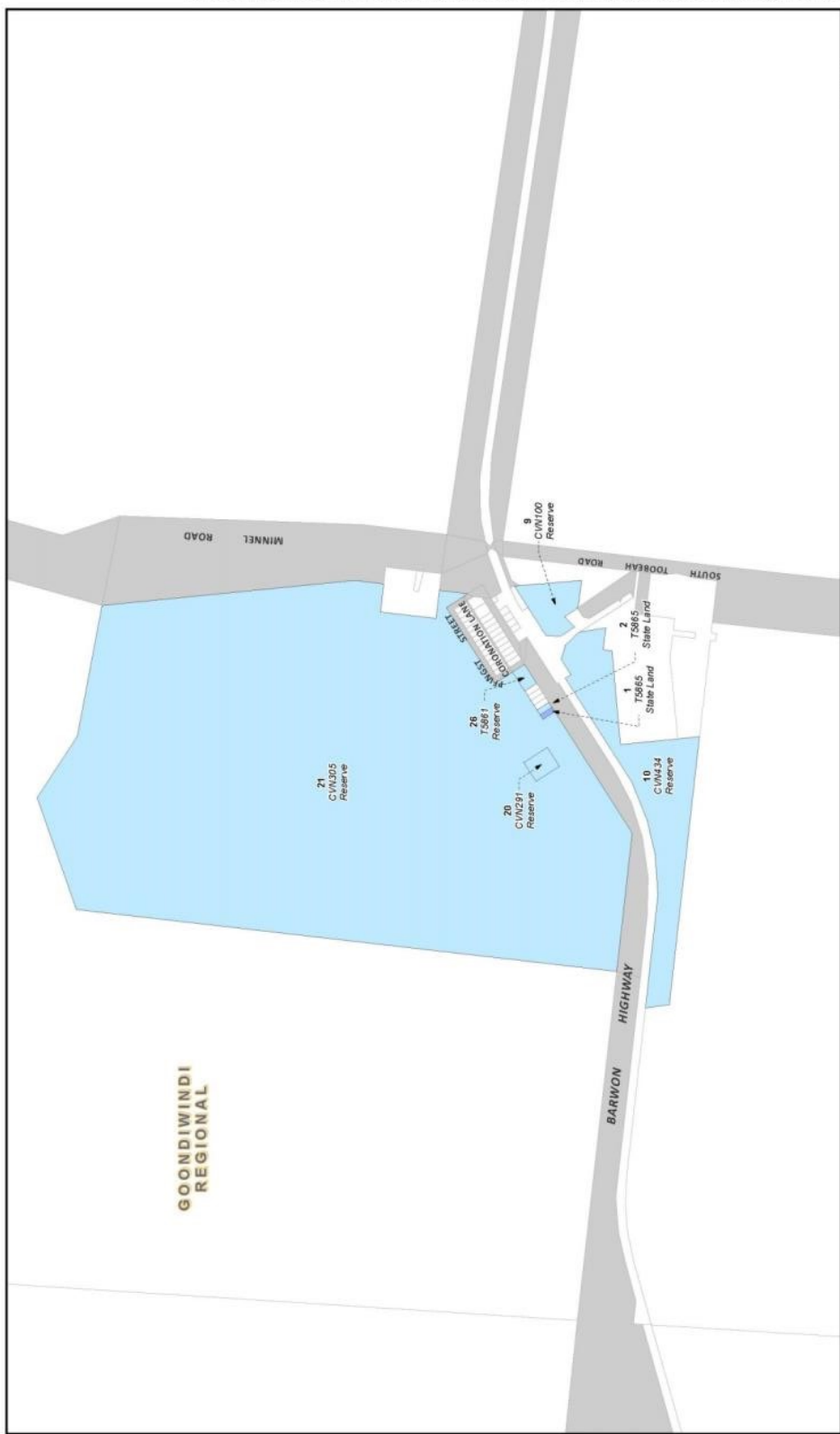

GOONDIWINDI REGIONAL

NATIVE TITLE DETERMINATION
QCD101/2009 Bigambul People (QC09/002) - Sheet 29 of 35

Map Projection: GDA 1984 MGA Zone 58

Completion: Land Parcel Information extracted from the Digital Cadastral Data Base (DCDB) of the Department of Natural Resources and Mines, Brisbane.
 Field or other observations on this map have been obtained from available information. It is possible that errors and omissions may occur, which may affect the accuracy of the data. The Department of Natural Resources and Mines and its contractors do not accept liability for any errors or omissions, or for any damage or loss, including consequential damage and costs, which may be incurred as a result of the data being used for any purpose other than that for which it was prepared.

Copyright in this publication, except for the portions identified by the Copyright Act 1968, is protected by copyright law. All rights reserved. No part of this publication may be reproduced, stored in a retrieval system, or transmitted in any form or by any means, electronic, mechanical, photocopying, recording, or otherwise, without the prior written permission of the Department of Natural Resources and Mines, GPO Box 24246, Brisbane, QLD 4002.

Produced by the Department of Natural Resources and Mines.
 © The State of Queensland (Department of Natural Resources and Mines) September 2016

Legend:

- Exclusive areas
- Non-exclusive areas
- External boundary
- DCDB
- Local Government Area boundaries

Scale: 1:12,500

Scale bar: 0 0.15 0.3 0.45 0.6 Kilometres

North Arrow: N

SHEET KEY: [Map showing sheet grid with sheet 29 highlighted]

Document Path: K:\CL\M\MAP\Qc09_02\Bigambul\Determination_Map\XIX\QCD09_02_Bigambul_Determination_Map_Aug2016.mxd



LEGEND

- Exclusive areas
- Non-exclusive areas
- External boundary
- DCDB
- Local Government Area boundaries

MATIVE TITLE DETERMINATION
QUD101/2009 Bigambul People (QC09/002) - Sheet 30 of 35

Map Projection: GDA 1984 MGA Zone 58
 The Land Register in the Department of Natural Resources & Mines, Brisbane.
 Completion: Land Register information derived from the Digital Cadastral Data (August 2015). Department of Natural Resources & Mines, Brisbane.
 All rights reserved. This publication is published by the Department of Natural Resources & Mines, Brisbane. It is published for the purpose of providing information to the public. It is not intended to be used as a legal document. The Department of Natural Resources & Mines is not responsible for any errors or omissions in this publication. The Department of Natural Resources & Mines is not responsible for any loss or damage, including consequential, special, or exemplary damages, arising from the use of this publication. Copyright in this publication is owned by the Department of Natural Resources & Mines.
 All rights reserved. This publication is published by the Department of Natural Resources & Mines, Brisbane. It is published for the purpose of providing information to the public. It is not intended to be used as a legal document. The Department of Natural Resources & Mines is not responsible for any errors or omissions in this publication. The Department of Natural Resources & Mines is not responsible for any loss or damage, including consequential, special, or exemplary damages, arising from the use of this publication. Copyright in this publication is owned by the Department of Natural Resources & Mines.

SHEET KEY

0 0.045 0.09 0.135 0.18
 1:2,500
 Kilometres

© The State of Queensland (Department of Natural Resources and Mines) September 2016

Document Path: K:\CLAIM\MAMPQ\09_02\Bigsambul\Determination_Map\NIX\DXC\09_02_Bigsambul_Determination_Map_Aug2016.mxd

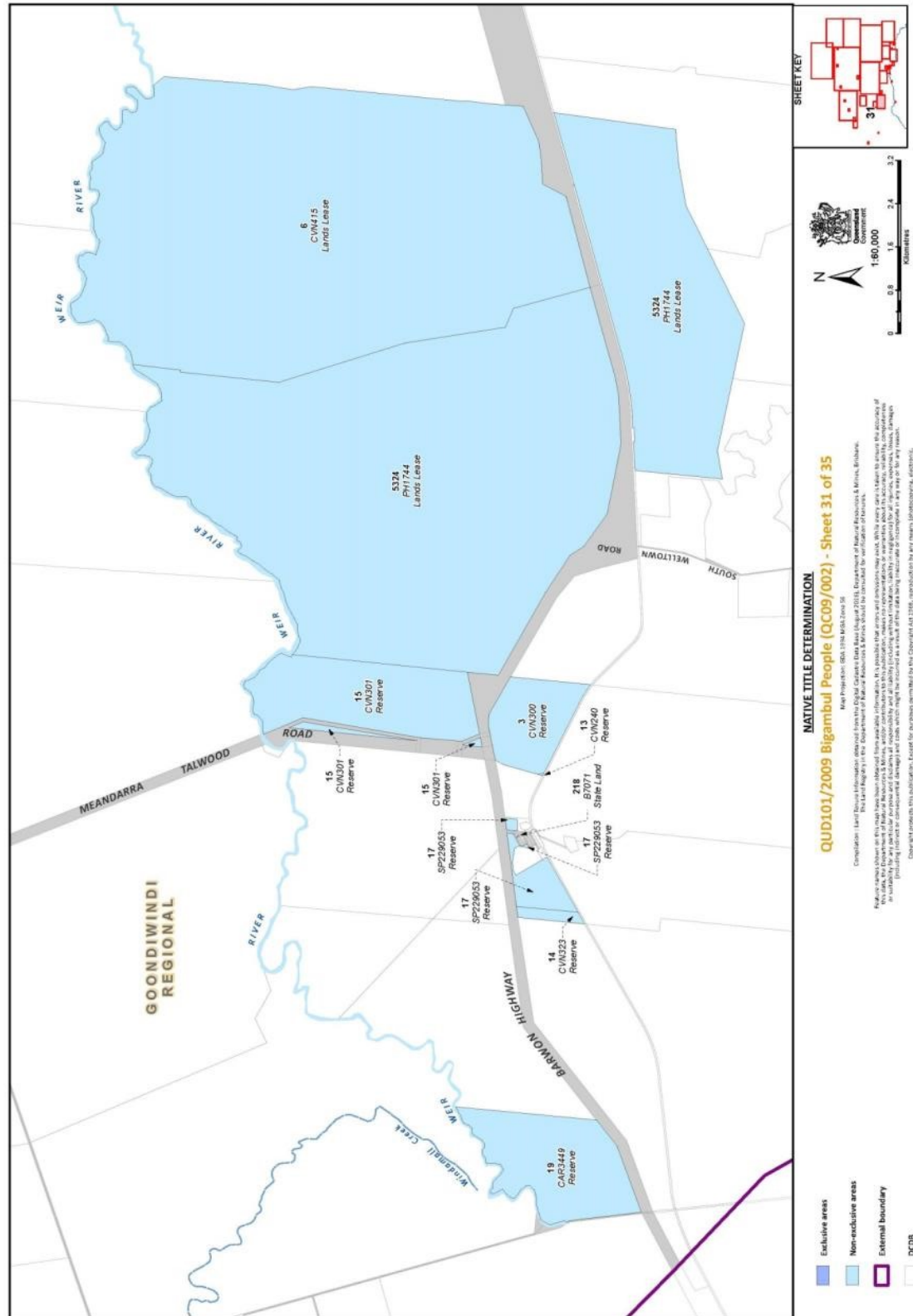

Document Path: K:\CL\N\MAP\Qc09_02\Bigambul\Determinat\Map\XIX\QCD09_02_Bigambul_Determination_Map_Aug2016.mxd

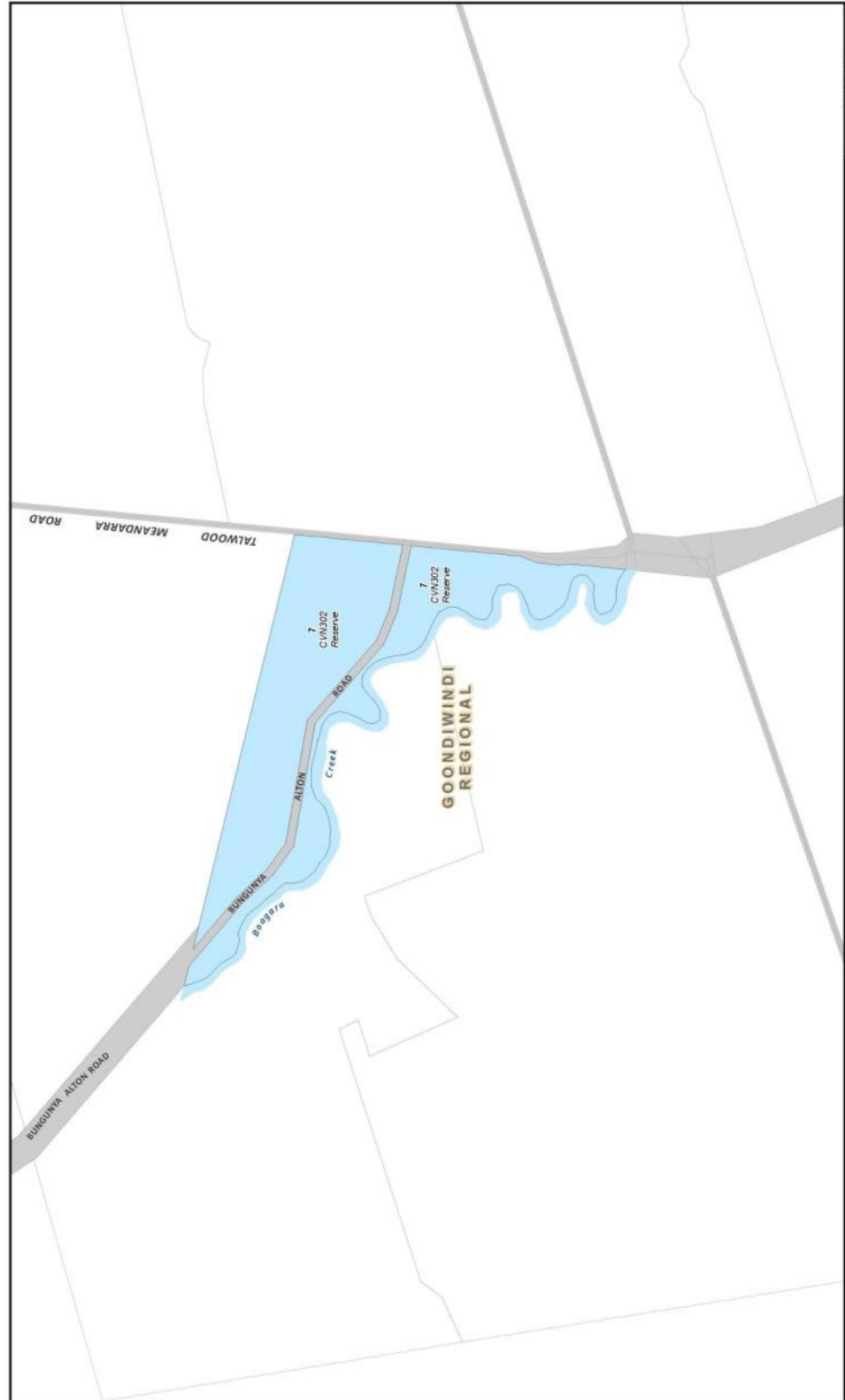

NATIVE TITLE DETERMINATION
QUD101/2009 Bigambul People (QC09/002) - Sheet 32 of 35

Map Projection: GDA 1984 MGRS Zone 58
 Completion: Latest Survey Information derived from the Digital Cadastral Data (August 2016), Department of Natural Resources & Mines, Brisbane.
 The Land Register in the Department of Natural Resources & Mines should be consulted for verification of facts.
 All rights reserved. This publication is published by the Department of Natural Resources & Mines, Brisbane. It is published under the Creative Commons Attribution-NonCommercial-ShareAlike 4.0 International License. The Department of Natural Resources & Mines is not responsible for any particular errors and omissions and disclaims all liability (including without limitation liability in negligence) for any such errors, omissions, or damages, including consequential, special, or exemplary damages, that may result from the use of the information in this publication. Copyright products, this publication, except for graphics obtained by the Department of Natural Resources & Mines, are protected by copyright. All rights reserved. The Manager, Cartographic Services, Department of Natural Resources and Mines, (PO Box 302, Brisbane, QLD 4001).



LEGEND

- Exclusive areas
- Non-exclusive areas
- External boundary
- DCDB
- Local Government Area boundaries

Scale: 0 0.55 1.1 1.65 2.2 Kilometers

GOVERNMENT OF WESTERN AUSTRALIA

NATIVE TITLE DETERMINATION

QUID101/2009 Bigambul People (QC09/002) - Sheet 33 of 35

Map Projection: GDA 1984 MGA Zone 98

The Land Registry in the Department of Natural Resources & Mines, Brisbane.
 Compilation: Land Title information derived from the Digital Cadastral Data Base (August 2015). Department of Natural Resources & Mines, Brisbane.
 The data used in this map is for general information only. It is not intended to be used as a legal document. It is not intended to be used for any purpose other than the purposes stated above. It is not intended to be used for any purpose other than the purposes stated above. It is not intended to be used for any purpose other than the purposes stated above.
 Copyright and publication: All rights reserved. All other persons who wish to publish or reproduce this information in any form, or to use the data for any purpose other than that for which it was originally intended, must first obtain the written permission of the Department of Natural Resources & Mines.
 All inquiries to the Manager, Core Mapping Services, Department of Natural Resources and Mining, GPO Box 2024, Brisbane, QLD 4001.

SHEET KEY

Document Path: K:\CL\AVI\MAF\QCD\09_02\Bigambul\Determination_Map\TXD\QCD_02_Bigambul_Determination_Map_Aug2016.mxd

Document Path: K:\C:\N\N\N\N\N\QCD\02\Bigambul\NTR\Map\NTR\QCD\02\Bigambul_Determination_Map_Aug2016.mxd



Legend

- Exclusive areas
- Non-exclusive areas
- External boundary
- DCDB
- Local Government Area boundaries

Scale: 0 0.1 0.2 0.3 0.4 Kilometers

North Arrow

SHEET KEY

35

NATIVE TITLE DETERMINATION
QUD101/2009 Bigambul People (QC09/002) - Sheet 35 of 35

Map Projection: GDA 1984 MGA Zone 58
 Completion: Latest Survey Information derived from the Digital Cadastral Data (August 2015), Department of Natural Resources & Mines, Brisbane.
 The Land Register is the Department of Natural Resources & Mines should be consulted for verification of facts.
 All information on this map is derived from the Department of Natural Resources & Mines and is provided for information only. It is not intended to be used as a basis for any legal proceedings or other actions. The Department of Natural Resources & Mines is not liable for any errors or omissions on this map. The Department of Natural Resources & Mines is not responsible for any damage or loss of any kind arising from the use of this map. The Department of Natural Resources & Mines is not responsible for any damage or loss of any kind arising from the use of this map. The Department of Natural Resources & Mines is not responsible for any damage or loss of any kind arising from the use of this map. The Department of Natural Resources & Mines is not responsible for any damage or loss of any kind arising from the use of this map.

Produced by the Department of Natural Resources and Mines
 © The State of Queensland (Department of Natural Resources and Mines) September 2016